



2021 ANNUAL SALE

Friday 12th February

63 BULLS

LOT 4 Q336

LCS QUICKSTEP Q336

S: LCS MAGNUM M269

TOP 5% REA
TOP 10% MARB
TOP 15% Y WEIGHT
SUPER SOFT & STYLISH



LOT 7 Q347

LCS QUARTERBACK Q347

S: LCS HIGH PROFILE H338

TOP 1% DOCILITY
TOP 15% CE & YIELD
TOP 20% ADG & REA
WIDTH, DEPTH & MASS



LOT 20 Q180

LCS MAGNUM Q180

S: LCS MAGNUM M269

TOP 10% REA
TOP 15% W WEIGHT
TOP 20% YIELD
LONG & MUSCULAR



stacked with profitable traits



2021 ANNUAL SALE

63 BULLS | 1PM | FRIDAY 12TH FEBRUARY

2021 Purebred Sale Bulls Average Ranking

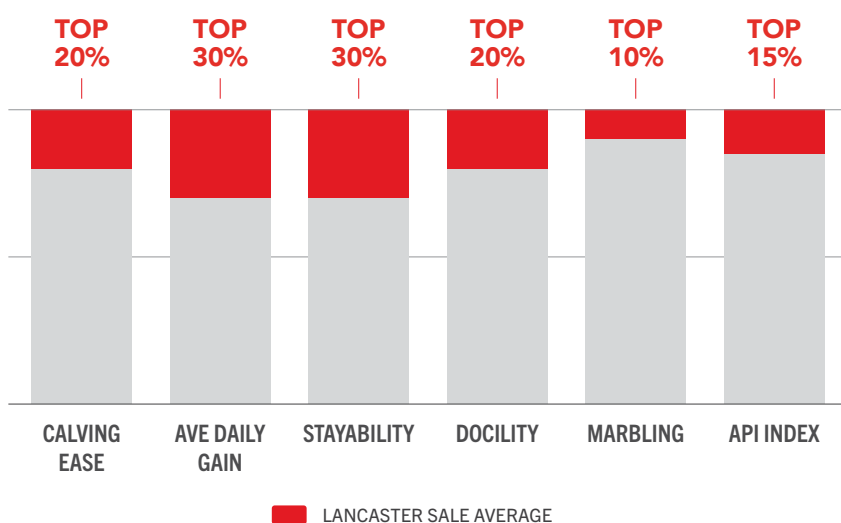

Visit our website to view lot videos, photos and sale information.

www.lcsblacks.com.au

TIM & LISE CARTLEDGE

M 0428 830 257

E tim@lcsblacks.com.au

HENRY & PRUE CARTLEDGE

M 0427 755 098

E henry@lcsblacks.com.au



Jono Spence 0427 084 951
Rodney Dix 0429 818 490

Mark O'Leary 0429 814 998
Luke Schreiber 0429 817 274



Dick Whale
0427 697 968

ONLINE BIDDING AVAILABLE WITH LIVE VIDEO AND AUDIO
register now at www.elitelivestockauctions.com.au



Dear Friends,

Well, here we are, 2021 at last. I don't think too many of us are sad to say goodbye to 2020, although for farmers, it wasn't all bad. It was wonderful to see so much of the country come out of drought. Although we know not everyone is in the clear, it was wonderful to see some relief for many, after years of drought and the ravages of the 2020 bushfires. While all of us essential workers continued to plug away, we were thrilled to be rewarded with some great prices for livestock in both the sheep and cattle industries, for so many, it felt like a good time to be a farmer!

While we continue to look forward to an end to the disease that shall not be named, life goes on and the cattle are looking good! This year's line-up of bulls are sure to impress, with sons out of our homebred bulls Magnum and High Profile, who have hard to beat figures, matched only by their phenotype. AI sires such as Cowboy Cut and Commando have also added great qualities to the line-up. Cowboy Cut sons always impress with their softness and muscle, while maintaining great marbling and Commando is hard to beat on calving ease that maintains length and style. The 2021 bull line up includes a great selection of bulls suitable for heifers, that we are very excited about.

We will be running the online auction via Elite Livestock Auctions again, for those who are unable to attend in person. We are planning to have videos of all lots available on our website by the end of January. We held off printing of the catalogue to get in the genomically enhanced EPDs, so check out the figures for more insight into the bulls you buy.

As always, please feel free to contact us via email or on mobile at any time with any questions you may have.

We look forward to seeing you in February!

Kind Regards,

Tim, Lise, Henry and Prue.



INSPECTION DETAILS

Sale cattle are available for inspection at any time by appointment and will be yarded for inspection at 10:30am on the sale day. They will also be yarded for inspection on Tuesday 9th Feb between 9am and 5pm. Alternatively lot videos will be available on our website.

EDUCATED CATTLE

The Lancaster herd has been educated with kelpie cattle dogs. Since implementing this management tool several years ago, we have experienced many benefits. Benefits include less stress on both cattle and the operators and more co-operative cattle which adjust easily to new situations.

THE AUCTION

- The Lancaster Simmental sale will be run by Spence Dix & Co, using the open cry Auction system.
- All lots will be sold exclusive of GST
- All cattle are at the purchasers risk from the fall of the hammer.
- We recommend all cattle be insured.

TERMS AND CONDITIONS OF SALE

- All lots will be governed by normal sale conditions.
- All lots are sold under Spence Dix & Co. usual terms and conditions of livestock auction sales.

REBATE

A rebate of 3% is offered to outside agents who nominate in writing before the sale, accompany the purchasing client(s) at the sale and settle accounts within 7 days.

These conditions must all be met and will be strictly adhered to. To nominate, agents must do so in writing to the vendor before 8pm, Thur 11th Feb, 2021.
Email: info@lcsblacks.com.au or admin@spencedixandco.com.au

BULL GUARANTEE

Lancaster Simmental guarantees to bull purchasers at the 2021 sale, the structural soundness and fertility of all the bulls sold. The entry of every bull constitutes a guarantee by the vendor that if a bull should prove infertile or breaks down due to reasons other than injury, misadventure or negligence, Lancaster will provide you with a satisfactory replacement if available, or issue you with a credit equal to the purchase price minus salvage value. This credit may be used to purchase any animal in future Lancaster sales. Any request for replacement/ credit must be lodged within 12 months of purchase. A veterinary certificate must be produced by the purchaser. Lancaster Simmental recommend that all cattle are insured at the time of purchase.

CATTLE TRANSPORT

Lancaster Simmental will provide transport for bulls from Menalpin to within a 200km radius, free of charge.

- Lancaster Simmental will provide free transport for bulls from Menalpin to Hamilton(VIC), Albury-Wodonga, Dubbo (NSW) and Roma(QLD). Transport from these points is the responsibility of the buyer
- All transport will be co-ordinated by Henry Cartledge of Lancaster Simmental (0427 755 098)

SALE DAY CATERING

- Catering will be limited to light snacks only, due to Covid restrictions. Cold drinks will be available.

FERTILITY

All sale bulls have been checked and semen tested for motility (speed), progressive motility (% of semen moving forward), morphology (abnormalities) and concentration, by Ian Moreland of StudCare Genetics. Ian also palpated and measured the testicles and carried out a visual examination of the penis.

- All bulls were tested free of pestivirus.
- All sale bulls had boosters for 7in1, Pestiguard and Vibrovax - in January 2021. The National Johnes Program ceased to exist as of 01/11/2016, at which stage Lancaster Simmentals was MN3 accredited. Lancaster now has the highest possible accreditation with the new assurance program; Johnes Beef Assurance Score (J-BAS) with a score of 8. We will continue to maintain testing and record keeping in line with MN3 accreditation standards.



VISITOR SAFETY

Please note that all visitors enter pens at their own risk. Children under 16 should not enter the sale pens. If you choose to enter the pens, take note of your surroundings and ensure your safety at all times. Please do not crowd animals.

Animals being offered for sale are known to be of quiet temperament under normal conditions, but sale day is not considered 'normal conditions'.

We are unable to cover all dangers presented by cattle. Please use common sense and be alert at all times. If you feel at all threatened, do whatever is necessary to ensure your safety and that of any others in the pen.

This message is not designed to alarm you. We do not expect any problems on the day, but it is important that visitors are aware of any possible risks.



PUREBRED SIMMENTAL PERCENTILES TABLE



| % | API | TI | CE | BW | WW | PWG | YW | MCE | MLK | MWW | STY | DOC | CWT | YG | MRB | BF | REA | SF |
|-----|--------|-------|-------|-------|-------|------|--------|-------|-------|-------|-------|-------|-------|-------|-------|-------|------|-------|
| 1 | 168.57 | 96.35 | 17.50 | -3.10 | 99.20 | 0.35 | 152.70 | 10.60 | 35.10 | 79.10 | 22.40 | 18.00 | 53.20 | -0.58 | 0.55 | -0.13 | 1.31 | -0.49 |
| 2 | 163.15 | 93.87 | 16.50 | -2.50 | 96.20 | 0.34 | 148.00 | 10.00 | 33.70 | 77.10 | 21.70 | 17.10 | 49.80 | -0.56 | 0.49 | -0.12 | 1.25 | -0.47 |
| 3 | 160.03 | 92.21 | 16.00 | -2.00 | 94.40 | 0.33 | 145.00 | 9.60 | 32.70 | 75.70 | 21.30 | 16.50 | 48.00 | -0.55 | 0.45 | -0.12 | 1.21 | -0.46 |
| 4 | 157.53 | 91.01 | 15.60 | -1.70 | 93.10 | 0.32 | 142.60 | 9.40 | 32.00 | 74.60 | 21.00 | 16.10 | 46.50 | -0.54 | 0.41 | -0.12 | 1.18 | -0.45 |
| 5 | 155.27 | 89.91 | 15.20 | -1.50 | 92.00 | 0.31 | 140.70 | 9.10 | 31.40 | 73.80 | 20.70 | 15.80 | 45.40 | -0.53 | 0.39 | -0.12 | 1.16 | -0.45 |
| 10 | 147.96 | 86.51 | 14.10 | -0.60 | 88.40 | 0.29 | 134.20 | 8.30 | 29.50 | 70.90 | 19.80 | 14.70 | 41.50 | -0.51 | 0.31 | -0.11 | 1.08 | -0.42 |
| 15 | 143.47 | 84.41 | 13.40 | -0.10 | 85.90 | 0.28 | 129.90 | 7.80 | 28.30 | 69.00 | 19.20 | 13.90 | 39.10 | -0.49 | 0.26 | -0.11 | 1.04 | -0.40 |
| 20 | 140.25 | 82.70 | 12.90 | 0.30 | 84.00 | 0.27 | 126.60 | 7.40 | 27.30 | 67.50 | 18.80 | 13.40 | 37.20 | -0.48 | 0.23 | -0.10 | 1.00 | -0.39 |
| 25 | 137.36 | 81.23 | 12.40 | 0.60 | 82.40 | 0.26 | 123.70 | 7.00 | 26.40 | 66.20 | 18.30 | 12.90 | 35.60 | -0.47 | 0.20 | -0.10 | 0.97 | -0.38 |
| 30 | 134.85 | 80.03 | 12.00 | 0.90 | 80.90 | 0.25 | 121.20 | 6.70 | 25.70 | 65.10 | 17.90 | 12.50 | 34.10 | -0.46 | 0.17 | -0.10 | 0.95 | -0.37 |
| 35 | 132.46 | 78.92 | 11.60 | 1.20 | 79.60 | 0.25 | 119.00 | 6.40 | 25.00 | 64.00 | 17.50 | 12.10 | 32.80 | -0.45 | 0.15 | -0.10 | 0.92 | -0.36 |
| 40 | 130.22 | 77.86 | 11.30 | 1.40 | 78.30 | 0.24 | 117.00 | 6.20 | 24.40 | 63.10 | 17.10 | 11.80 | 31.60 | -0.44 | 0.13 | -0.09 | 0.90 | -0.35 |
| 45 | 128.28 | 76.78 | 10.90 | 1.60 | 77.10 | 0.24 | 114.90 | 6.00 | 23.80 | 62.20 | 16.80 | 11.40 | 30.30 | -0.43 | 0.11 | -0.09 | 0.88 | -0.34 |
| 50 | 126.29 | 75.79 | 10.60 | 1.80 | 75.90 | 0.23 | 112.80 | 5.70 | 23.20 | 61.30 | 16.40 | 11.10 | 29.10 | -0.42 | 0.10 | -0.09 | 0.86 | -0.33 |
| 55 | 124.43 | 74.81 | 10.30 | 2.10 | 74.80 | 0.22 | 110.90 | 5.40 | 22.70 | 60.40 | 16.00 | 10.80 | 28.00 | -0.41 | 0.08 | -0.09 | 0.84 | -0.32 |
| 60 | 122.56 | 73.85 | 9.90 | 2.30 | 73.70 | 0.22 | 108.80 | 5.20 | 22.10 | 59.50 | 15.60 | 10.40 | 26.80 | -0.40 | 0.06 | -0.09 | 0.82 | -0.31 |
| 65 | 120.72 | 72.95 | 9.50 | 2.50 | 72.50 | 0.21 | 106.60 | 4.90 | 21.60 | 58.60 | 15.20 | 10.10 | 25.50 | -0.39 | 0.05 | -0.08 | 0.80 | -0.31 |
| 70 | 118.85 | 71.96 | 9.10 | 2.70 | 71.20 | 0.21 | 104.40 | 4.70 | 21.00 | 57.60 | 14.70 | 9.70 | 24.30 | -0.38 | 0.03 | -0.08 | 0.78 | -0.30 |
| 75 | 116.86 | 70.92 | 8.70 | 2.90 | 69.90 | 0.20 | 102.10 | 4.40 | 20.40 | 56.60 | 14.20 | 9.30 | 23.00 | -0.37 | 0.01 | -0.08 | 0.75 | -0.29 |
| 80 | 114.77 | 69.84 | 8.20 | 3.20 | 68.40 | 0.19 | 99.60 | 4.10 | 19.70 | 55.50 | 13.60 | 8.70 | 21.50 | -0.36 | 0.00 | -0.08 | 0.73 | -0.27 |
| 85 | 112.26 | 68.56 | 7.60 | 3.60 | 66.80 | 0.18 | 96.90 | 3.70 | 19.00 | 54.30 | 13.00 | 8.10 | 19.80 | -0.35 | -0.03 | -0.07 | 0.70 | -0.26 |
| 90 | 109.19 | 67.05 | 6.80 | 4.00 | 64.70 | 0.17 | 93.50 | 3.20 | 18.00 | 52.80 | 12.10 | 7.30 | 17.60 | -0.33 | -0.05 | -0.07 | 0.66 | -0.25 |
| 95 | 104.74 | 64.84 | 5.60 | 4.70 | 61.50 | 0.16 | 88.50 | 2.30 | 16.50 | 50.60 | 11.10 | 6.00 | 14.50 | -0.30 | -0.09 | -0.06 | 0.61 | -0.22 |
| Avg | 126.29 | 75.79 | 10.60 | 1.80 | 75.90 | 0.23 | 112.80 | 5.70 | 23.20 | 61.30 | 16.40 | 11.10 | 29.10 | -0.42 | 0.10 | -0.09 | 0.86 | -0.33 |

HYBRID SIMMENTAL PERCENTILES TABLE



| % | API | TI | CE | BW | WW | PWG | YW | MCE | MLK | MWW | STY | DOC | CWT | YG | MRB | BF | REA | SF |
|-----|--------|-------|-------|-------|-------|------|--------|-------|-------|-------|-------|-------|-------|-------|------|-------|------|-------|
| 1 | 173.68 | 96.27 | 19.70 | -4.90 | 98.60 | 0.38 | 157.00 | 12.10 | 33.10 | 76.80 | 21.50 | 18.60 | 60.90 | -0.50 | 0.85 | -0.11 | 1.16 | -0.50 |
| 2 | 167.30 | 93.96 | 18.70 | -4.20 | 95.40 | 0.36 | 151.40 | 11.40 | 31.60 | 74.50 | 20.70 | 17.70 | 56.50 | -0.47 | 0.75 | -0.10 | 1.08 | -0.48 |
| 3 | 163.62 | 92.53 | 18.10 | -3.70 | 93.50 | 0.35 | 147.80 | 11.00 | 30.70 | 73.20 | 20.20 | 17.20 | 54.00 | -0.45 | 0.70 | -0.10 | 1.04 | -0.47 |
| 4 | 160.69 | 91.40 | 17.70 | -3.40 | 92.00 | 0.34 | 145.20 | 10.70 | 30.00 | 72.20 | 19.90 | 16.80 | 52.30 | -0.44 | 0.66 | -0.09 | 1.01 | -0.46 |
| 5 | 158.45 | 90.46 | 17.30 | -3.10 | 90.90 | 0.34 | 143.10 | 10.40 | 29.50 | 71.40 | 19.60 | 16.50 | 51.00 | -0.42 | 0.64 | -0.09 | 0.98 | -0.45 |
| 10 | 150.89 | 87.45 | 16.00 | -2.20 | 86.90 | 0.32 | 136.40 | 9.60 | 27.80 | 68.50 | 18.60 | 15.40 | 46.60 | -0.38 | 0.55 | -0.08 | 0.90 | -0.43 |
| 15 | 146.21 | 85.42 | 15.20 | -1.60 | 84.40 | 0.30 | 132.10 | 9.00 | 26.70 | 66.70 | 17.90 | 14.70 | 43.80 | -0.35 | 0.49 | -0.07 | 0.85 | -0.41 |
| 20 | 142.62 | 83.79 | 14.60 | -1.10 | 82.30 | 0.29 | 128.50 | 8.50 | 25.80 | 65.30 | 17.30 | 14.10 | 41.60 | -0.32 | 0.45 | -0.07 | 0.81 | -0.40 |
| 25 | 139.52 | 82.35 | 14.00 | -0.80 | 80.70 | 0.28 | 125.50 | 8.20 | 25.10 | 64.00 | 16.80 | 13.60 | 39.70 | -0.30 | 0.41 | -0.06 | 0.77 | -0.38 |
| 30 | 136.63 | 81.02 | 13.60 | -0.50 | 79.10 | 0.28 | 122.90 | 7.80 | 24.50 | 62.90 | 16.40 | 13.20 | 38.00 | -0.28 | 0.38 | -0.06 | 0.74 | -0.37 |
| 35 | 134.08 | 79.80 | 13.20 | -0.20 | 77.70 | 0.27 | 120.40 | 7.50 | 23.90 | 61.90 | 15.90 | 12.80 | 36.50 | -0.27 | 0.35 | -0.06 | 0.71 | -0.36 |
| 40 | 131.57 | 78.65 | 12.80 | 0.10 | 76.40 | 0.26 | 118.10 | 7.20 | 23.40 | 60.90 | 15.50 | 12.50 | 35.00 | -0.25 | 0.32 | -0.05 | 0.69 | -0.35 |
| 45 | 129.28 | 77.50 | 12.40 | 0.30 | 75.10 | 0.26 | 115.90 | 7.00 | 22.90 | 60.00 | 15.10 | 12.10 | 33.60 | -0.23 | 0.30 | -0.05 | 0.66 | -0.34 |
| 50 | 126.89 | 76.34 | 12.10 | 0.60 | 73.80 | 0.25 | 113.70 | 6.70 | 22.40 | 59.10 | 14.70 | 11.80 | 32.20 | -0.22 | 0.27 | -0.04 | 0.63 | -0.34 |
| 55 | 124.54 | 75.20 | 11.70 | 0.80 | 72.50 | 0.24 | 111.50 | 6.40 | 21.90 | 58.20 | 14.20 | 11.40 | 30.80 | -0.20 | 0.25 | -0.04 | 0.61 | -0.33 |
| 60 | 122.18 | 74.03 | 11.30 | 1.00 | 71.20 | 0.24 | 109.20 | 6.10 | 21.40 | 57.40 | 13.80 | 11.10 | 29.60 | -0.19 | 0.23 | -0.04 | 0.58 | -0.32 |
| 65 | 119.74 | 72.90 | 11.00 | 1.30 | 69.90 | 0.23 | 106.90 | 5.90 | 20.80 | 56.40 | 13.30 | 10.80 | 28.10 | -0.17 | 0.20 | -0.03 | 0.56 | -0.31 |
| 70 | 117.20 | 71.66 | 10.60 | 1.50 | 68.50 | 0.22 | 104.50 | 5.60 | 20.20 | 55.50 | 12.80 | 10.40 | 26.60 | -0.15 | 0.18 | -0.03 | 0.53 | -0.30 |
| 75 | 114.42 | 70.40 | 10.20 | 1.80 | 67.10 | 0.21 | 102.00 | 5.30 | 19.60 | 54.50 | 12.20 | 10.00 | 24.90 | -0.13 | 0.16 | -0.03 | 0.50 | -0.29 |
| 80 | 111.48 | 68.98 | 9.70 | 2.10 | 65.40 | 0.21 | 99.20 | 4.90 | 19.00 | 53.30 | 11.50 | 9.50 | 23.00 | -0.11 | 0.13 | -0.02 | 0.46 | -0.28 |
| 85 | 108.15 | 67.30 | 9.10 | 2.40 | 63.50 | 0.20 | 95.90 | 4.50 | 18.10 | 51.90 | 10.70 | 9.00 | 21.00 | -0.09 | 0.11 | -0.02 | 0.42 | -0.27 |
| 90 | 104.08 | 65.26 | 8.30 | 2.90 | 60.90 | 0.18 | 91.60 | 4.00 | 17.10 | 50.50 | 9.80 | 8.20 | 18.30 | -0.06 | 0.07 | -0.01 | 0.38 | -0.25 |
| 95 | 97.63 | 62.28 | 7.10 | 3.60 | 57.10 | 0.17 | 85.60 | 3.10 | 15.40 | 48.00 | 8.40 | 6.80 | 14.50 | -0.02 | 0.02 | 0.00 | 0.30 | -0.23 |
| Avg | 126.89 | 76.34 | 12.10 | 0.60 | 73.80 | 0.25 | 113.70 | 6.70 | 22.40 | 59.10 | 14.70 | 11.80 | 32.20 | -0.22 | 0.27 | -0.04 | 0.63 | -0.34 |

BRINGING YOUR NEW BULL HOME

Buying a new bull is a significant investment. The greatest risk to this investment is in the first six months. Lancaster Simmental recommends you insure your new bull for six months from the fall of hammer; there are also many sensible management precautions you can take to reduce the risk.

Bulls of all breeds and temperaments can become upset and excited in the sale and delivery process¹. They are subjected to strange yards, loss of their mates, trucking, different handling methods, new paddocks, different water and feed. When your new bull arrives home, unload him into your stockyards, ideally with a small group of cows or steers. Provide him with hay and water, and leave him alone to settle down until the next morning. Never unload your bull directly into a paddock; while unsettled from the journey, he may attempt to get out, and injure himself in the process.

A young bull should be mated with a herd as a single sire, or with young bulls his own age. An older bull may injure him, or may not let him near the cows. If you plan to use a number of young bulls for a multiple mating, it is sensible to run them together for a few weeks before joining starts. This will allow them to sort out their pecking order and concentrate on their work later on.

During mating, inspect your bulls regularly and closely. Check for any lameness, and for swelling or injuries around the sheath. If an injury is noticed early, and treated quickly by a qualified veterinarian, your bull has a good chance of a complete recovery. Note that it is important to replace any suspect bull immediately, to avoid low calving percentages and permanent damage to the injured bull.

Lancaster bulls are fully vaccinated with Vibrovax, Pestiguard and 7 in 1 and treated to eliminate internal and external parasites. Booster vaccinations in 12 month's time will help safeguard their good health and effectiveness in your herd.

¹Lancaster Simmental acknowledges the NSW Agriculture publication on Better Bull Buying to Target Beef Markets for the material in this article

QUICK REFERENCE TO ASA EPD'S AND \$ INDEXES

Expected Progeny Differences (EPDs): EPDs are the most accurate and effective tool available for comparing genetic levels. In using EPDs, the difference between two sires' EPDs represents the unit difference expected in the performance of their progeny. For example, if sires A and B have EPDs of +10 and -5, a 15-unit difference would be expected in their progeny (moving from -5 to +10 yields 15 units).

Key to using EPDs is knowing what units they are expressed in. For example, if the above case referred to weaning weight EPDs, A would be expected to sire 15-pounds more weaning weight than B. If calving ease were the trait, A would be expected to sire 15-percent more unassisted births in first-calf heifers; in other words, if B sired 30 assists in a group of 100 heifers, we'd expect A to require 15 assists. A percentile-ranking chart is required to determine where a bull's EPDs rank him relative to other bulls in the breed. For percentile rankings or more detailed information about EPDs and \$ indexes visit www.simmental.org. Listed below are the units ASA EPDs are expressed in:

All-Purpose Index (API):

Dollars per cow exposed under an all-purpose-sire scenario. (See below for more details.)

Average Daily Grain (ADG):

Post-weaning weight gain.

Back Fat (BF):

Inches of backfat.

Birth Weight (BW):

Pounds of birth weight.

Calving Ease (CE):

Percent of unassisted births when used on heifers.

Carcass Weight (CW):

Pounds of carcass weight.

Maternal Calving Ease (MCE):

Percent of unassisted births in first-calving daughters.

Milk (MLK):

Pounds of weaning weight due to milk.

Marbling (MRB):

Marbling score.

Maternal Weaning Weight (MWW):

Pounds of weaning weight due to milk and growth.

Ribeye Area (REA):

Square inches of ribeye.

Warner-Bratzler Shear Force (WBSF):

Pounds of force required to shear a steak.

Stayability (STAY):

Percent of daughters remaining in the cowherd at 6 years of age.

Terminal Index (TI):

Dollars per cow exposed under a terminal-sire scenario. (See below for more details.)

Weaning Weight (WW):

Pounds of weaning weight.

Yearling Weight (YW):

Pounds of yearling weight.

Yield Grade (YG):

Yield grade score.

\$ Indexes: Though EPDs allow for the comparison of genetic levels for many economically important traits, they only provide a piece of the economic puzzle. That's where \$ indexes come in. Through well conceived, rigorous mathematical computation, \$ indexes blend EPDs and economics to estimate an animal's overall impact on your bottom line. The same technology that led to the dramatic progress in swine, poultry and dairy genetics over the last several decades was used to develop the following \$ indexes:

All-Purpose Index (API): Evaluates sires for use on the entire cow herd (bred to both Angus first-calf heifers and mature cows) with the portion of their daughters required to maintain herd size retained and the remaining heifers and steers put on feed and sold grade and yield.

Terminal Index (TI): Evaluates sire for use on mature Angus cows with all offspring put on feed and sold grade and yield.

Using API and TI: First, determine which index to use; if you're keeping replacements use API, if not, TI. Then, just as with EPDs, zero in on the unit difference between bulls. (As described above, index units are in dollars per cow exposed.) The difference can be used to determine how much a bull is worth compared to another. Or, put another way, how much you can pay for one bull compared to another. For example, when buying an all-purpose-type sire, you can quickly figure a bull scoring +100 for API is worth an extra \$6,000 over a +50 bull if both are exposed to 30 cows over 4 years (\$50 diff. x 30 hd. x 4 yr. = \$6,000). A percentile-ranking chart is required to determine where a bull's index value ranks him relative to other bulls in the breed. For percentile rankings or more detailed information about EPDs and \$ indexes visit www.simmental.org.

Economically relevant traits in API:

- | | |
|---------------------|-----------------------|
| 1. Cowherd intake | 6. Calf survival |
| 2. Salvage weight | 7. Weaning growth |
| 3. Female longevity | 8. Postweaning growth |
| 4. Milk production | 9. Carcass weight |
| 5. Feedlot intake | 10. Yield grade |
| | 11. Marbling |

The last seven traits are relevant to TI.





GENETIC TYPE SUMMARY (GTS) AND STRUCTURE ASSESSMENT - Assessed by Dick Whale of IBMS, according to this system.

• **STATURE** - Evaluation of an animals frame size, based on visual assessment of the animals hip height.

| Score | 0 | 5 | 10 | 15 | 20 | 25 | 30 | 35 | 40 | 45 | 50 |
|--------------------|---|---|----|----|----|----|----|----|----|----|----|
| Frame score equiv. | | | | 3 | 4 | 5 | 6 | 7 | 8 | | |

• **MUSCLING** - Evaluation by visual assessment of an animals combined width of rump and hindquarter, with secondary consideration given to forearm muscling.

| Score | 10 | 15 | 20 | 25 | 30 | 35 | 40 | 45 | 50 | 55 | 60 |
|-------------------|----|----|----|----|----|----|----|----|----|----|----|
| Equivalent Muscle | D | D+ | C- | C | C+ | B- | B | B+ | A- | A | A |

• **CAPACITY** - Evaluation of an animal by visual assessment combining depth of fore rib along with spring of rib and width of chest floor as well as depth of flank.

| Score | 0 | 5 | 10 | 15 | 20 | 25 | 30 | 35 | 40 | 45 | 50 |
|-------|---|---|----|----|----|----|----|----|----|----|----|
|-------|---|---|----|----|----|----|----|----|----|----|----|

The greater the score, the greater an animals capacity.

• **BODY LENGTH** - Evaluation by visual assessment of an animals length from withers to pins.

| Score | 0 | 5 | 10 | 15 | 20 | 25 | 30 | 35 | 40 | 45 | 50 |
|-------|---|---|----|----|----|----|----|----|----|----|----|
|-------|---|---|----|----|----|----|----|----|----|----|----|

The greater the score, the greater the body length

• **FRONT FEET** - Evaluation by visual assessment of an animals front feet structure.

| Score | 0 | 5 | 10 | 15 | 20 | 25 | 30 | 35 | 40 | 45 | 50 |
|-------|---|---|----|----|----|----|----|----|----|----|----|
|-------|---|---|----|----|----|----|----|----|----|----|----|

Tending scissor claws Ideal Tending open claws

• **REAR LEG SET** - Evaluation by visual assessment of animals hind feet structure.

| Score | 0 | 5 | 10 | 15 | 20 | 25 | 30 | 35 | 40 | 45 | 50 |
|-------|---|---|----|----|----|----|----|----|----|----|----|
|-------|---|---|----|----|----|----|----|----|----|----|----|

Tending post legged Ideal Tending sickle hooked

• **FEET AND PASTERNS** - Evaluation by visual assessment of an animals length and strength of heel.

| Score | 0 | 5 | 10 | 15 | 20 | 25 | 30 | 35 | 40 | 45 | 50 |
|-------|---|---|----|----|----|----|----|----|----|----|----|
|-------|---|---|----|----|----|----|----|----|----|----|----|

Weaker pastern, less heel Ideal Stronger pastern with more heel

• **SHEATH (SHTH)** - Higher scores more desirable.

| Score | 1 | 2 | 3 | 4 | 5 |
|-------|---|---|---|---|---|
|-------|---|---|---|---|---|

Loose Tight

• **DOABILITY** - Ability of a bull to deposit fat in depots, relative to their peers, under a common management regime.

| Lot # | Tattoo # | % Sm | Sire | Stat. | Cap. | Body L | Ft. Ft. | Bk. Ft. | Leg Ang. | Pastern Ang. | Muscle | Doing Ability | Sheath |
|-------|----------|------|--------------|-------|------|--------|---------|---------|----------|--------------|--------|---------------|--------|
| 1 | Q113G | 100 | Magnum | 25 | 38 | 28 | 23 | 24 | 26 | 25 | 53 | 32 | 5 |
| 2 | Q407G | 100 | High Profile | 28 | 39 | 32 | 23 | 24 | 26 | 27 | 58 | 30 | 5 |
| 3 | Q188G | 100 | cowboy cut | 25 | 39 | 29 | 24 | 24 | 26 | 23 | 53 | 30 | 4 |
| 4 | Q336G | 100 | Magnum | 24 | 39 | 27 | 23 | 23 | 24 | 23 | 55 | 32 | 5 |
| 5 | Q319G | 100 | Magnum | 23 | 39 | 27 | 23 | 24 | 26 | 24 | 56 | 31 | 4 |
| 6 | Q341G | 100 | Cowboy Cut | 23 | 39 | 27 | 23 | 23 | 25 | 24 | 54 | 30 | 5 |
| 7 | Q347G | 100 | High Profile | 30 | 38 | 34 | 23 | 23 | 26 | 23 | 54 | 30 | 5 |
| 8 | Q326G | 100 | High Profile | 26 | 39 | 30 | 23 | 24 | 26 | 24 | 57 | 29 | 4 |
| 9 | Q310G | 100 | High Profile | 30 | 38 | 34 | 23 | 24 | 26 | 23 | 53 | 33 | 4 |
| 10 | Q306G | 100 | High Profile | 26 | 39 | 30 | 23 | 24 | 26 | 24 | 56 | 30 | 4 |
| 11 | Q338G | 100 | Cowboy Cut | 24 | 38 | 27 | 23 | 24 | 25 | 24 | 54 | 33 | 5 |
| 12 | Q342G | 100 | Cowboy Cut | 25 | 38 | 29 | 23 | 24 | 26 | 24 | 54 | 34 | 4 |
| 13 | Q238G | 100 | High Profile | 26 | 39 | 30 | 23 | 24 | 26 | 23 | 58 | 28 | 5 |
| 14 | Q337G | 100 | Cowboy Cut | 27 | 39 | 31 | 23 | 24 | 26 | 23 | 54 | 32 | 5 |
| 15 | Q289G | 100 | Cowboy Cut | 23 | 38 | 27 | 23 | 24 | 25 | 24 | 53 | 33 | 5 |
| 16 | Q119G | 100 | Magnum | 25 | 38 | 29 | 23 | 24 | 26 | 23 | 52 | 34 | 4 |
| 17 | Q146G | 75 | Cowboy cut | 27 | 38 | 31 | 23 | 24 | 25 | 23 | 53 | 32 | 5 |
| 18 | Q291G | 100 | Cowboy Cut | 27 | 38 | 31 | 22 | 24 | 25 | 25 | 53 | 32 | 5 |
| 19 | Q160G | 75 | Breakout | 25 | 38 | 29 | 23 | 24 | 25 | 25 | 56 | 29 | 4 |
| 20 | Q180G | 75 | Magnum | 24 | 40 | 28 | 24 | 24 | 25 | 22 | 55 | 33 | 4 |





| Lot # | Tattoo # | % Sm | Sire | Stat. | Cap. | Body L | Ft. Ft. | Bk. Ft. | Leg Ang. | Pastern Ang. | Muscle | Doing Ability | Sheath |
|-------|----------|------|--------------|-------|------|--------|---------|---------|----------|--------------|--------|---------------|--------|
| 21 | Q290G | 75 | Magnum | 26 | 39 | 30 | 23 | 24 | 26 | 22 | 53 | 34 | 5 |
| 22 | Q209G | 75 | Magnum | 25 | 40 | 30 | 24 | 24 | 23 | 25 | 53 | 32 | 4 |
| 23 | Q404G | 50 | Jester J138 | 28 | 40 | 32 | 23 | 24 | 26 | 24 | 56 | 31 | 5 |
| 24 | Q251G | 75 | Breakout | 25 | 38 | 29 | 23 | 24 | 24 | 25 | 54 | 30 | 5 |
| 25 | Q237G | 75 | Boulder | 28 | 39 | 32 | 23 | 24 | 25 | 25 | 54 | 32 | 5 |
| 26 | Q127G | 50 | Breakout | 25 | 39 | 29 | 23 | 23 | 28 | 22 | 54 | 33 | 4 |
| 27 | Q352G | 50 | Jester J138 | 22 | 38 | 26 | 23 | 24 | 25 | 23 | 54 | 30 | 5 |
| 28 | Q363G | 50 | Jester J138 | 27 | 38 | 30 | 22 | 24 | 27 | 23 | 50 | 32 | 5 |
| 29 | Q210G | 50 | G- Force | 25 | 38 | 29 | 23 | 24 | 25 | 24 | 54 | 32 | 5 |
| 30 | Q008G | 50 | Commando | 23 | 39 | 26 | 23 | 24 | 26 | 23 | 54 | 32 | 5 |
| 31 | Q013G | 50 | Commando | 21 | 37 | 25 | 23 | 24 | 26 | 24 | 54 | 31 | 4 |
| 32 | Q011G | 50 | Commando | 22 | 39 | 26 | 22 | 23 | 26 | 23 | 54 | 32 | 5 |
| 33 | Q157G | 50 | Beacon | 26 | 38 | 28 | 23 | 24 | 26 | 23 | 53 | 32 | 5 |
| 34 | Q189G | 50 | Beacon | 22 | 38 | 25 | 23 | 24 | 26 | 23 | 52 | 34 | 5 |
| 35 | Q159G | 75 | Beacon | 21 | 39 | 25 | 23 | 24 | 25 | 24 | 56 | 31 | 4 |
| 36 | Q263G | 100 | Magnum | 22 | 39 | 27 | 23 | 24 | 27 | 23 | 58 | 29 | 5 |
| 37 | Q141G | 100 | Magnum | 22 | 40 | 26 | 23 | 24 | 26 | 24 | 56 | 29 | 4 |
| 38 | Q320G | 100 | Cowboy Cut | 22 | 38 | 26 | 23 | 24 | 25 | 25 | 55 | 29 | 5 |
| 39 | Q390G | 100 | High Profile | 27 | 40 | 30 | 22 | 24 | 25 | 24 | 56 | 33 | 4 |
| 40 | Q040G | 100 | High Profile | 27 | 38 | 31 | 23 | 24 | 27 | 23 | 52 | 31 | 4 |
| 41 | Q199G | 100 | Magnum | 25 | 39 | 29 | 23 | 24 | 24 | 24 | 54 | 33 | 5 |
| 42 | Q179G | 100 | High Profile | 24 | 38 | 27 | 22 | 23 | 26 | 3 | 52 | 33 | 5 |
| 43 | Q129G | 100 | Magnum | 22 | 38 | 25 | 23 | 24 | 25 | 24 | 50 | 31 | 5 |
| 44 | Q391G | 75 | High Profile | 25 | 40 | 29 | 22 | 23 | 25 | 24 | 54 | 33 | 5 |
| 45 | Q136G | 75 | High Profile | 27 | 38 | 30 | 23 | 24 | 25 | 25 | 55 | 31 | 3.5 |
| 46 | Q002G | 100 | Enforcer | 26 | 39 | 27 | 23 | 24 | 25 | 25 | 53 | 31 | 4 |
| 47 | Q036G | 75 | Enforcer | 23 | 39 | 26 | 23 | 24 | 25 | 25 | 56 | 29 | 4 |
| 48 | Q126G | 50 | Commando | 21 | 40 | 26 | 23 | 24 | 26 | 24 | 56 | 33 | 4 |
| 49 | Q068G | 75 | F-Man F202 | 24 | 38 | 27 | 22 | 23 | 22 | 28 | 53 | 32 | 4 |
| 50 | Q024G | 100 | High Profile | 23 | 38 | 27 | 22 | 23 | 23 | 27 | 53 | 35 | 5 |
| 51 | Q083G | 75 | High Profile | 22 | 37 | 25 | 22 | 25 | 27 | 23 | 52 | 33 | 5 |
| 52 | Q301G | 100 | Cowboy Cut | 26 | 38 | 29 | 23 | 23 | 24 | 25 | 53 | 32 | 5 |
| 53 | Q409G | 100 | Magnum | 23 | 36 | 26 | 22 | 23 | 25 | 24 | 53 | 32 | 5 |
| 54 | Q201G | 100 | High Profile | 28 | 38 | 31 | 23 | 24 | 23 | 28 | 54 | 33 | 5 |
| 55 | Q186G | 100 | Magnum | 26 | 38 | 30 | 23 | 23 | 23 | 27 | 53 | 32 | 5 |
| 56 | Q039G | 100 | F-Man F202 | 29 | 38 | 32 | 22 | 23 | 26 | 24 | 55 | 30 | 5 |
| 57 | Q416G | 50 | N089E | 23 | 39 | 26 | 22 | 23 | 25 | 23 | 54 | 33 | 4 |
| 58 | Q014G | 100 | Enforcer | 22 | 38 | 26 | 23 | 24 | 26 | 24 | 56 | 31 | 5 |
| 59 | Q316G | 100 | Cowboy Cut | 23 | 39 | 27 | 23 | 24 | 25 | 25 | 55 | 29 | 5 |
| 60 | Q116G | 50 | Breakout | 29 | 39 | 33 | 22 | 24 | 26 | 24 | 54 | 32 | 4 |
| 61 | Q098G | 75 | Magnum | 29 | 38 | 32 | 23 | 24 | 27 | 23 | 52 | 33 | 5 |
| 62 | Q161G | 100 | Magnum | 28 | 38 | 32 | 24 | 24 | 25 | 25 | 52 | 33 | 4 |
| 63 | Q109G | 100 | Beacon | 28 | 38 | 31 | 23 | 25 | 25 | 24 | 50 | 28 | 4 |

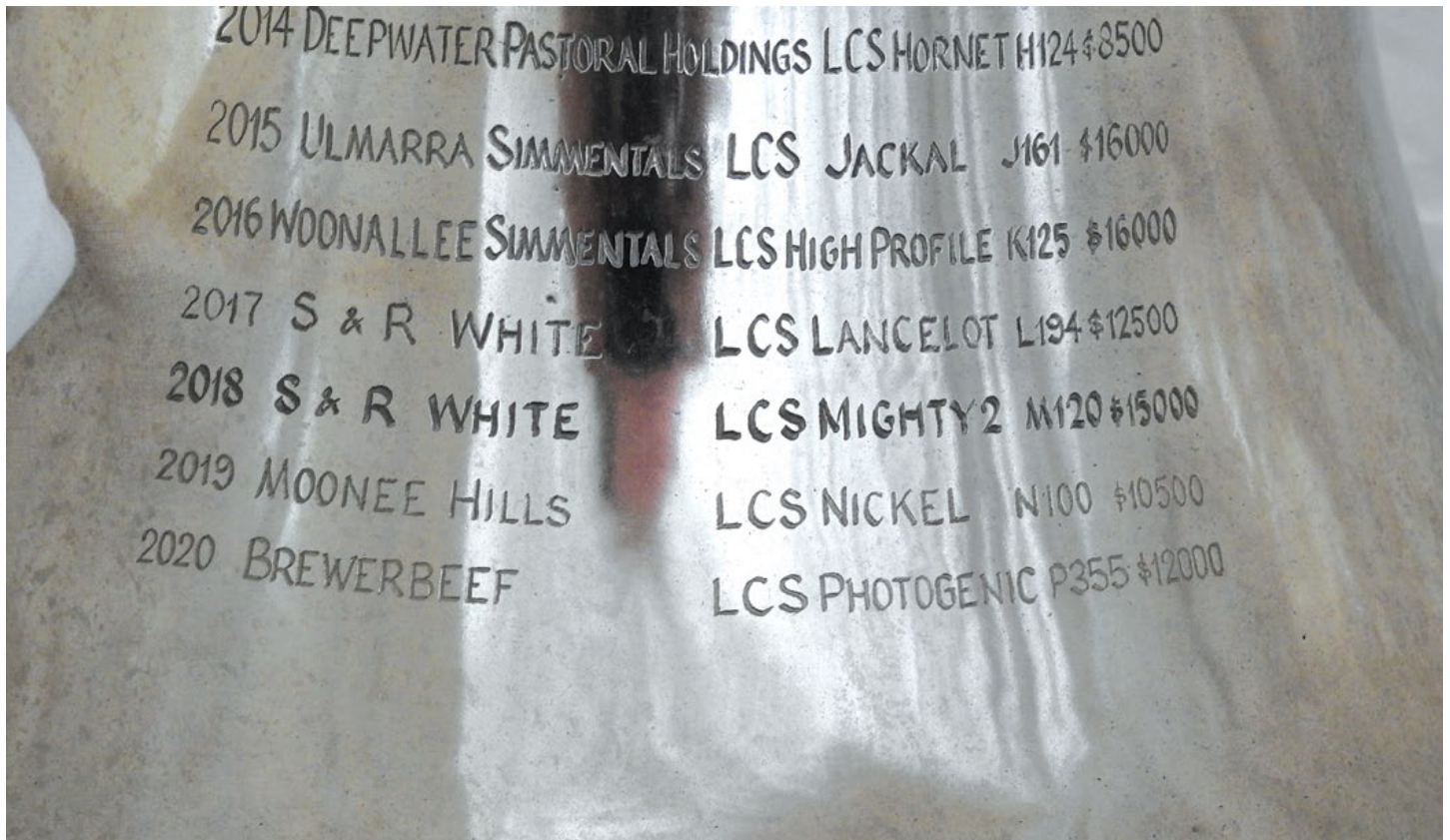

Pictured above: Is a list featuring the winners of the top-priced bull from 2006 to 2020 Lancaster Annual Sales.

The Lancaster Simmental Sale Bell

We are honoured each year to open our bull selling season by the ringing of the Lancaster Bell. With this ceremonial gesture we pass the baton to the auctioneers and welcome you our customer to our sale.

Each year the purchaser of the top priced bull has their name engraved on the bell. This tradition hopes to give historical recognition and respect to those who fight it out for the top bull.

The 40kg Lancaster Simmental Bell was originally a ship's bell. Tim's brother-in-law, Rob McCahey, salvaged it from scrap metal at the Flocast Foundry in Melbourne. The engraving is done freehand by Troy of Burnside Village in Adelaide. The bell is returned to him each year following the sale to engrave the details of the latest winner of the top-priced bull.

Bell list:

- 2006 Amherst - LCS Lucky Dice Z320 \$5,250
- 2007 C. Goldsworthy - LCS Lucky Dice A268 \$5,500
- 2008 Webb Simmentals - LCS Brigadier B385 \$9,000
- 2009 Princess Royal - LCS Charming C360 \$12,000
- 2010 Princess Royal - LCS Dazzler D141 \$8,000
- 2011 Amherst - LCS Eldorado E097 \$11,000
- 2012 WV James & Son - LCS Frontier \$16,000
- 2013 Princess Royal & Malcom MacDonald - LCS G Force \$16,000
- 2014 Deepwater Pastoral Holdings - LCS Hornet H124 \$8,500
- 2015 Ulmarra Simmentals - LCS Jackal J161 \$16,000
- 2016 Woonaltee Simmentals - LCS High Profile K125 \$16,000
- 2017 S & R White - LCS Lancelot L194 \$12,500
- 2018 S & R White - LCS Mighty 2 M120 \$15,000
- 2019 Moonee Hills - LCS Nickel N100 \$10,500
- 2020 Brewer Beef - LCS Photogenic P355 \$12,000

add some black magic to your herd

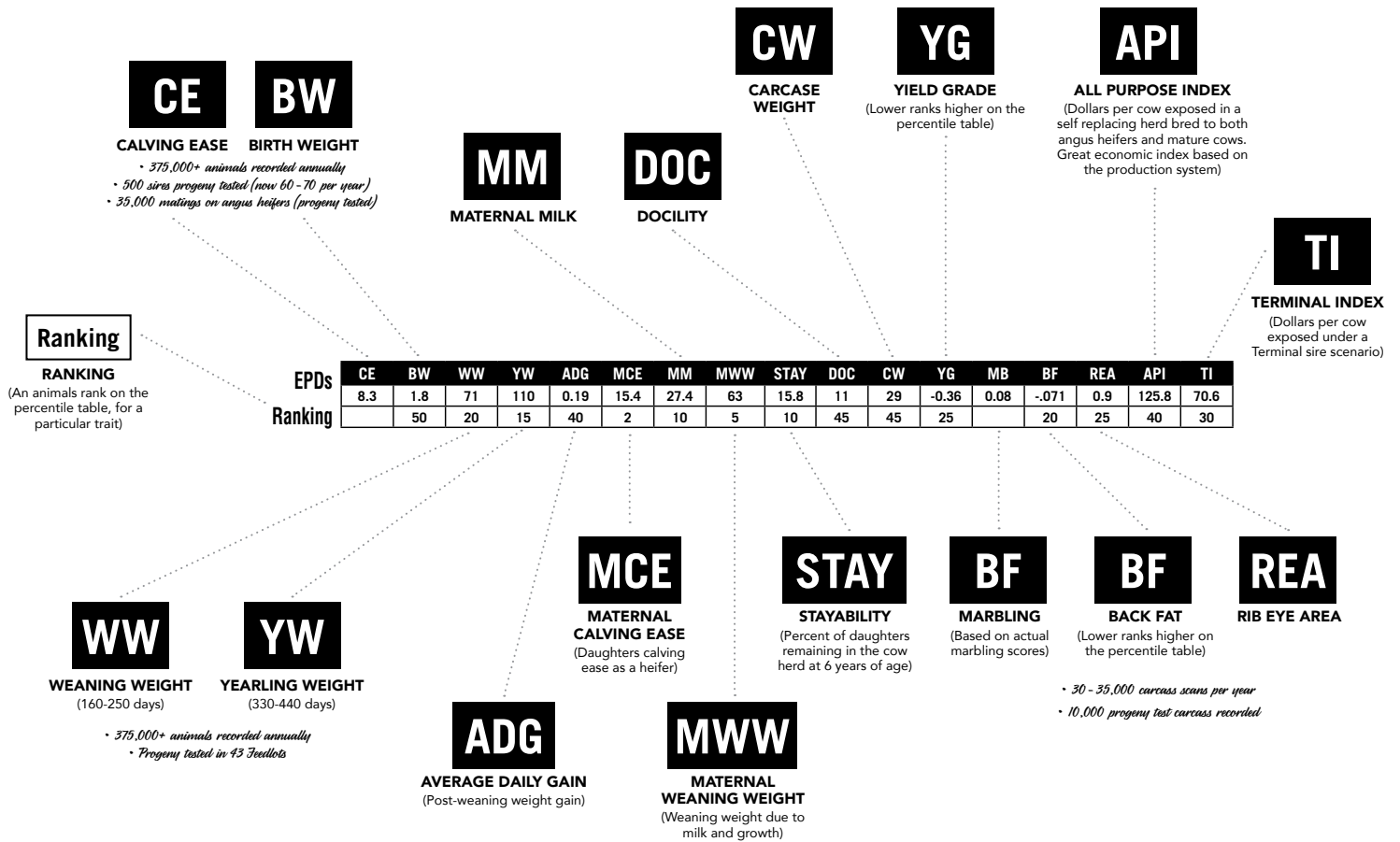

There is a purebred percentile table and a hybrid percentile table. Lancaster100 bulls are ranked on the Purebred percentile table. Lancaster75 and Lancaster50 bulls are ranked on the Hybrid percentile table. **Remember all the bulls EPD's are absolutely comparable**, it's just their percentile ranking which is split to compare purebreds against purebreds and hybrids against hybrids.





1 LCS MAGNUM Q113

ASA# (3710513) • Tattoo: Q113G • BD: 7/06/2019

HPS: Hetero Polled • COLOUR: Homo Black

— CCR COWBOY CUT 5048Z
Sire: LCS MAGNUM M269
— LCS STRIKE J141
— LCS HIGH PROFILE H338
Dam: LCS MS PROFILE M359
— LCS MS FOCUS J35

| CE | BW | WW | YW | ADG | MCE | MM | MWW | STAY | DOC | CW | YG | MB | BF | REA | API | TI |
|------|-----|------|-------|-----|-----|------|------|------|-----|------|-------|-----|--------|------|-------|------|
| 13.8 | 0.9 | 87.2 | 135.8 | 0.3 | 7.6 | 26.7 | 70.2 | 18.1 | 18 | 45.8 | -0.43 | 0.4 | -0.099 | 1.02 | 158.5 | 92.4 |
| 15 | 35 | 15 | 10 | 10 | 20 | 25 | 15 | 30 | 2 | 5 | 50 | 5 | 40 | 20 | 4 | 3 |



Lot 1 is a LCS Magnum son, he is super long and moves around really smoothly on great structure. He has great depth of body and softness. Incredible curve bending EPDs with Top 15% Calving Ease to Top 10% Yearling

growth. A no holes set of EPDs with Elite Docility, Marbling and Top 4% API Profit index.

3 LCS COWBOY CUT Q188

ASA# (3712122) • Tattoo: Q188G • BD: 15/06/2019

HPS: Homo Polled • COLOUR: Homo Black

— TRIPLE C SINGLETARY S3H
Sire: CCR COWBOY CUT 5048Z
— CCR MS 4045 TIME 7322T
— GW LUCKY CHARM 665K
Dam: LCS ERICA G104Y
— LANCASTER ERICA A302

| CE | BW | WW | YW | ADG | MCE | MM | MWW | STAY | DOC | CW | YG | MB | BF | REA | API | TI |
|-----|-----|----|-------|-----|-----|------|------|------|------|------|-------|------|--------|------|-------|------|
| 3.8 | 6.7 | 99 | 148.6 | 0.3 | 1.5 | 25.7 | 75.1 | 18.7 | 15.6 | 40.4 | -0.45 | 0.22 | -0.098 | 1.03 | 129.6 | 85.6 |
| 99 | 99 | 2 | 3 | 10 | 99 | 35 | 4 | 25 | 10 | 15 | 40 | 25 | 40 | 20 | 45 | 15 |



Q188 is phenotypically outstanding; he has plenty of capacity and length with a wonderful balance of power and softness. A full sib to my favourite purebred 'P' cow. A really high growth bull suitable for mature cows.

5 LCS MAGNUM Q319

ASA# (3712086) • Tattoo: Q319G • BD: 26/06/2019

HPS: Homo Polled • COLOUR: Homo Black

— CCR COWBOY CUT 5048Z
Sire: LCS MAGNUM M269
— LCS STRIKE J141
— TRIPLE C BETTIS S72J
Dam: LCS ERICA J126
— LANCASTER ERICA A302

| CE | BW | WW | YW | ADG | MCE | MM | MWW | STAY | DOC | CW | YG | MB | BF | REA | API | TI |
|-----|-----|------|-------|------|-----|------|------|------|------|------|-------|------|--------|------|-------|------|
| 6.9 | 3.9 | 86.7 | 127.5 | 0.25 | 4.6 | 25.3 | 68.6 | 21.8 | 14.2 | 41.9 | -0.47 | 0.34 | -0.101 | 1.11 | 146.8 | 85.4 |
| 90 | 90 | 15 | 20 | 40 | 75 | 35 | 20 | 2 | 15 | 10 | 30 | 10 | 20 | 10 | 15 | 15 |



We love the depth, muscle and capacity of this bull. He has high growth figures and is Top 10% for both Marb and REA carcase traits. We sold his dam in our recent female sale to Wormbete Simmentals for \$4,000.

2 LCS HIGH PROFILE Q407

ASA# (3712118) • Tattoo: Q407G • BD: 26/07/2019

HPS: Homo Polled • COLOUR: Homo Black

— LCS MR FIXIT F307
Sire: LCS HIGH PROFILE H338
— LANCASTER ERICA A329
— TRIPLE C SINGLETARY S3H
Dam: XSIM MISS CHARM H2087Z
— GW MISS CHARM 645U

| CE | BW | WW | YW | ADG | MCE | MM | MWW | STAY | DOC | CW | YG | MB | BF | REA | API | TI |
|------|-----|------|-------|------|-----|------|------|------|------|------|-------|------|--------|------|-------|------|
| 13.5 | 1.2 | 80.4 | 126.5 | 0.29 | 6.1 | 31.4 | 71.6 | 14.5 | 21.7 | 30.6 | -0.53 | 0.23 | -0.127 | 0.94 | 139.2 | 84.7 |
| 15 | 40 | 35 | 25 | 15 | 45 | 10 | 10 | 75 | 1 | 45 | 10 | 25 | 2 | 35 | 25 | 15 |



Q407 is a solid young bull with great depth and muscle. His dam has been stamping her progeny with plenty of mass. A great set of figures describing a high yielding, docile genetic package with great spread from birth to growth.

4 LCS QUICKSTEP Q336

ASA# (3721826) • Tattoo: Q336G • BD: 27/06/2019

HPS: Homo Polled • COLOUR: Homo Black

— CCR COWBOY CUT 5048Z
Sire: LCS MAGNUM M269
— LCS STRIKE J141
— LCS COMMANDER C260
Dam: LCS POPPY E358
— LCS POPPY C317

| CE | BW | WW | YW | ADG | MCE | MM | MWW | STAY | DOC | CW | YG | MB | BF | REA | API | TI |
|----|-----|------|-------|------|-----|------|------|------|-----|------|-------|------|--------|------|-------|------|
| 8 | 4.4 | 95.7 | 132.5 | 0.29 | 5.3 | 29.7 | 72.5 | 22.3 | 9.3 | 31.1 | -0.55 | 0.38 | -0.106 | 1.18 | 151.7 | 86.6 |
| 95 | 95 | 20 | 15 | 15 | 60 | 10 | 10 | 2 | 80 | 45 | 4 | 10 | 20 | 5 | 10 | 10 |



This is what we were looking for by crossing Magnum with Poppy E358, incredible softness and structure on a moderate frame. This sire is well balanced with a stylish look. His EPDs show him to be a high growth bull with great Carcase figures including Top 5% REA and Top 10% for marb.

6 LCS QUANTUM Q341

ASA# (3721823) • Tattoo: Q341G • BD: 29/06/2019

HPS: Homo Polled • COLOUR: Hetero Black

— TRIPLE C SINGLETARY S3H
Sire: CCR COWBOY CUT 5048Z
— CCR MS 4045 TIME 7322T
— SRS RIGHT-ON 22R
Dam: LCS HENRIETTA H188
— LANCASTER HENRIETTA

| CE | BW | WW | YW | ADG | MCE | MM | MWW | STAY | DOC | CW | YG | MB | BF | REA | API | TI |
|----|-----|------|-------|------|-----|----|------|------|-----|------|-------|------|--------|------|-------|------|
| 13 | 3.6 | 86.8 | 124.7 | 0.24 | 8.5 | 28 | 71.4 | 23.7 | 19 | 18.1 | -0.38 | 0.48 | -0.063 | 0.82 | 165.5 | 89.9 |
| 20 | 90 | 15 | 25 | 50 | 10 | 20 | 10 | 1 | 1 | 90 | 75 | 3 | 95 | 65 | 2 | 10 |



Q341 is a bull I have had a keen eye on for some time, I love his muscle pattern, skin and structure. He is out of a moderate, high performing and really soft Henrietta cow I like a lot. Top 2 % for his API profit index is outstanding. He is elite for Stayability, Docility and Marbling amongst his very sound figures profile.



7 LCS QUARTERBACK Q347

ASA# (3721821) • Tattoo: Q347G • BD: 25/06/2019
HPS: Homo Polled • COLOUR: Homo Black

— LCS MR FIXIT F307
Sire: LCS HIGH PROFILE H338
— LANCASTER ERICA A329
— TRIPLE C SINGLETARY S3H
Dam: XSIM MISS CHARM H2087Z
— GW MISS CHARM 645U

| CE | BW | WW | YW | ADG | MCE | MM | MWW | STAY | DOC | CW | YG | MB | BF | REA | API | TI |
|------|-----|----|-------|------|-----|------|------|------|------|------|------|------|--------|------|-------|------|
| 13.9 | 1.7 | 78 | 123.3 | 0.28 | 6.7 | 31.4 | 70.4 | 16.8 | 19.7 | 36.9 | -0.5 | 0.18 | -0.116 | 1.01 | 139.5 | 81.3 |
| 15 | 50 | 45 | 30 | 20 | 35 | 10 | 15 | 50 | 1 | 25 | 15 | 30 | 10 | 20 | 25 | 25 |



You will appreciate the sheer mass of this bull come sale day, has a bit of extra frame but carries it so well. His depth and softness is fantastic. Very solid figures across the board, incredible calving ease to growth spread and

Top 1% docility.

9 LCS QUOKKA Q310

ASA# (3721853) • Tattoo: Q310G • BD: 23/06/2019
HPS: Homo Polled • COLOUR: Homo Black

— LCS MR FIXIT F307
Sire: LCS HIGH PROFILE H338
— LANCASTER ERICA A329
— TRIPLE C SINGLETARY S3H
Dam: XSIM MISS CHARM H2087Z
— GW MISS CHARM 645U

| CE | BW | WW | YW | ADG | MCE | MM | MWW | STAY | DOC | CW | YG | MB | BF | REA | API | TI |
|------|-----|------|-------|------|-----|------|------|------|------|------|-------|------|--------|------|-------|----|
| 14.1 | 1.9 | 74.2 | 115.9 | 0.26 | 6.5 | 31.4 | 68.5 | 20.3 | 19.2 | 26.1 | -0.53 | 0.31 | -0.117 | 0.94 | 151.9 | 82 |
| 15 | 55 | 60 | 45 | 30 | 35 | 10 | 20 | 10 | 1 | 65 | 10 | 15 | 10 | 35 | 10 | 25 |



This bull has a bit of extra frame and has great skin. Top 1% docility, tremendous carcass, maternal and calving traits leading to Top 10% API profit index.

11 LCS QUICK SILVER Q338

ASA# (3721819) • Tattoo: Q338G • BD: 28/06/2019
HPS: Hetero Polled • COLOUR: Homo Black

— TRIPLE C SINGLETARY S3H
Sire: CCR COWBOY CUT 5048Z
— CCR MS 4045 TIME 7322T
— LANCASTER AVIATOR
Dam: LCS STRIKE C370 E105
— LCS STRIKE C370

| CE | BW | WW | YW | ADG | MCE | MM | MWW | STAY | DOC | CW | YG | MB | BF | REA | API | TI |
|------|-----|------|-------|------|-----|------|------|------|-----|------|-------|------|--------|------|-------|------|
| 13.1 | 2.7 | 84.3 | 122.2 | 0.24 | 8.4 | 29.3 | 71.4 | 18 | 8.5 | 27.7 | -0.48 | 0.29 | -0.091 | 1.01 | 145.5 | 85.5 |
| 20 | 75 | 20 | 30 | 50 | 10 | 15 | 10 | 30 | 85 | 60 | 25 | 15 | 40 | 20 | 15 | 15 |



This bull has always stood out to me, he's one of 3 cracking full brothers that are very similar in type. He has a very attractive phenotype and immense power. Tremendous thickness and volume. Very sound EPD profile highlighted by his spread from calving ease to growth and great carcass traits.

Used by Lancaster for our 2020 matings.

8 LCS QUINCY Q326

ASA# (3721862) • Tattoo: Q326G • BD: 26/06/2019
HPS: Homo Polled • COLOUR: Homo Black

— LCS MR FIXIT F307
Sire: LCS HIGH PROFILE H338
— LANCASTER ERICA A329
— TRIPLE C SINGLETARY S3H
Dam: XSIM MISS CHARM H2087Z
— GW MISS CHARM 645U

| CE | BW | WW | YW | ADG | MCE | MM | MWW | STAY | DOC | CW | YG | MB | BF | REA | API | TI |
|----|----|------|-----|------|-----|------|------|------|------|------|-------|------|--------|------|-------|----|
| 12 | 3 | 80.6 | 122 | 0.26 | 5.2 | 31.4 | 71.7 | 16.1 | 18.7 | 27.1 | -0.59 | 0.17 | -0.143 | 0.94 | 133.5 | 81 |
| 35 | 80 | 35 | 30 | 30 | 65 | 10 | 10 | 55 | 1 | 60 | 1 | 35 | 1 | 35 | 35 | 30 |



Nice shape in this bull, nice square hip, plenty of depth and a lot of muscle. His EPDs show a good spread from birth to growth with an elite Top 1% for docility and yield.

10 LCS QUARTER MASTER Q306

ASA# (3721809) • Tattoo: Q306G • BD: 23/06/2019
HPS: Hetero Polled • COLOUR: Homo Black

— LCS MR FIXIT F307
Sire: LCS HIGH PROFILE H338
— LANCASTER ERICA A329
— TRIPLE C SINGLETARY S3H
Dam: XSIM MISS CHARM H2087Z
— GW MISS CHARM 645U

| CE | BW | WW | YW | ADG | MCE | MM | MWW | STAY | DOC | CW | YG | MB | BF | REA | API | TI |
|------|----|------|-------|-----|-----|------|------|------|------|------|-------|------|--------|------|-------|------|
| 14.9 | 1 | 68.1 | 100.1 | 0.2 | 7.3 | 31.4 | 65.4 | 17.7 | 21.3 | 15.5 | -0.51 | 0.18 | -0.105 | 0.86 | 138.2 | 75.7 |
| 10 | 35 | 85 | 80 | 80 | 25 | 10 | 30 | 35 | 1 | 95 | 15 | 30 | 20 | 55 | 25 | 55 |



Q306 is from a very successful flush that has produced great male and female progeny, this bull is deep, soft and chock full of red meat. Top 25% for the API profit index and Top 1% for docility. Used by Lancaster for our

2020 matings.

12 LCS QANTAS Q342

ASA# (3721868) • Tattoo: Q342G • BD: 29/06/2019
HPS: Homo Polled • COLOUR: Homo Black

— TRIPLE C SINGLETARY S3H
Sire: CCR COWBOY CUT 5048Z
— CCR MS 4045 TIME 7322T
— LANCASTER AVIATOR
Dam: LCS STRIKE C370 E105
— LCS STRIKE C370

| CE | BW | WW | YW | ADG | MCE | MM | MWW | STAY | DOC | CW | YG | MB | BF | REA | API | TI |
|------|-----|------|-------|------|-----|------|------|------|-----|------|-------|------|--------|------|-------|------|
| 10.7 | 2.6 | 83.8 | 122.5 | 0.24 | 7.1 | 29.3 | 71.1 | 17.8 | 9.7 | 32.6 | -0.45 | 0.22 | -0.088 | 1.03 | 137.7 | 83.1 |
| 50 | 70 | 25 | 30 | 50 | 25 | 15 | 10 | 35 | 75 | 40 | 40 | 25 | 65 | 20 | 25 | 20 |



Similar to his flush mates, he has a real square hip, incredible thickness and depth. Really highly muscled bulls. Plenty of growth amongst his balanced EPDs, Top 25% API profit index. Used by Lancaster for our 2020 matings.



13 LCS QUADRELLA Q238

ASA# (3721874) • Tattoo: Q238G • BD: 18/06/2019

HPS: Homo Polled • COLOUR: Homo Black

— LCS MR FIXIT F307
Sire: LCS HIGH PROFILE H338
— LANCASTER ERICA A329
— TRIPLE C SINGLETARY S3H
Dam: XSIM MISS CHARM H2087Z
— GW MISS CHARM 645U

| EPDs | CE | BW | WW | YW | ADG | MCE | MM | MWW | STAY | DOC | CW | YG | MB | BF | REA | API | TI |
|------|----|-----|------|-------|------|-----|------|-----|------|------|------|-------|------|--------|-----|-------|------|
| Rank | 15 | 2.3 | 71.2 | 105.1 | 0.21 | 7.3 | 31.4 | 67 | 15.9 | 19.9 | 23.6 | -0.57 | 0.14 | -0.126 | 1 | 132.1 | 75.5 |
| | 10 | 65 | 75 | 70 | 75 | 25 | 10 | 25 | 60 | 1 | 75 | 2 | 40 | 2 | 25 | 40 | 55 |



Q238 has great length and depth, he is part of a flush that has weighed well at every check point. His EPD figures show he is elite for yield and docility with great calving ease. Used by Lancaster for our 2020 matings.

15 LCS QUARRY Q289

ASA# (3721833) • Tattoo: Q289G • BD: 21/06/2019

HPS: Homo Polled • COLOUR: Homo Black

— TRIPLE C SINGLETARY S3H
Sire: CCR COWBOY CUT 5048Z
— CCR MS 4045 TIME 7322T
— SRS RIGHT-ON 22R
Dam: LCS HENRIETTA H188
— LANCASTER HENRIETTA

| EPDs | CE | BW | WW | YW | ADG | MCE | MM | MWW | STAY | DOC | CW | YG | MB | BF | REA | API | TI |
|------|------|-----|------|-------|------|-----|----|------|------|------|------|------|------|--------|------|-------|------|
| Rank | 12.1 | 2.4 | 85.6 | 125.1 | 0.25 | 7.9 | 28 | 70.8 | 20.8 | 18.1 | 18.9 | -0.4 | 0.57 | -0.088 | 0.69 | 166.1 | 93.1 |
| | 30 | 65 | 20 | 25 | 40 | 15 | 20 | 15 | 5 | 1 | 90 | 65 | 1 | 65 | 90 | 2 | 3 |



This bull has great length and a really pleasing combination of muscle and softness. He is out of a really productive cow with great softness and marbling. Top 2% API profit index and Top 3% Terminal Index. Top 1% for docility and Marbling. Used by Lancaster for our 2020 matings.

17 LCS COWBOY CUT Q146

ASA# (3710968) • Tattoo: Q146G • BD: 11/06/2019

HPS: Homo Polled • COLOUR: Homo Black

— TRIPLE C SINGLETARY S3H
Sire: CCR COWBOY CUT 5048Z
— CCR MS 4045 TIME 7322T
— LCS G-FORCE G45
Dam: LCS MS G-FORCE L12
— LCS MS FOCUS J35

| EPDs | CE | BW | WW | YW | ADG | MCE | MM | MWW | STAY | DOC | CW | YG | MB | BF | REA | API | TI |
|------|------|-----|----|-------|------|------|------|------|------|------|------|-------|------|--------|------|-------|------|
| Rank | 16.3 | 0.5 | 91 | 128.9 | 0.24 | 10.3 | 27.9 | 73.4 | 15 | 16.2 | 41.3 | -0.35 | 0.35 | -0.062 | 1.01 | 152.2 | 93.2 |
| | 10 | 50 | 5 | 20 | 65 | 10 | 10 | 3 | 50 | 10 | 25 | 20 | 40 | 25 | 5 | 10 | 3 |



This growthy sire is out of a very productive LCS G-force daughter. Q146 has a little extra frame, tremendous length and great skin. He has a great calving ease to growth spread. He is Top 5% or better for weaning weight, maternal weaning weight and REA. Used by Lancaster for our 2020 matings.

14 LCS QUAD Q337

ASA# (3721824) • Tattoo: Q337G • BD: 27/06/2019

HPS: Hetero Polled • COLOUR: Homo Black

— TRIPLE C SINGLETARY S3H
Sire: CCR COWBOY CUT 5048Z
— CCR MS 4045 TIME 7322T
— LANCASTER AVIATOR
Dam: LCS STRIKE C370 E105
— LCS STRIKE C370

| EPDs | CE | BW | WW | YW | ADG | MCE | MM | MWW | STAY | DOC | CW | YG | MB | BF | REA | API | TI |
|------|------|-----|------|-------|------|-----|------|------|------|-----|------|-------|------|--------|------|-------|------|
| Rank | 10.2 | 2.9 | 83.3 | 120.8 | 0.23 | 6.8 | 29.3 | 70.9 | 19.5 | 8 | 33.7 | -0.51 | 0.33 | -0.105 | 1.07 | 146.2 | 85.3 |
| | 60 | 80 | 25 | 35 | 55 | 30 | 15 | 15 | 15 | 90 | 35 | 15 | 10 | 20 | 15 | 15 | 15 |



Similar power and thickness to his 2 full brothers. Their dam LCS Strike E105 consistently produces cattle with style and muscling. Valley Creek Simmentals bought a daughter of E105 a number of years ago and have had great success in the show ring and breeding pen with her genetics. This bull has great growth and carcass figures and is Top 15% for the API profit index. Used by Lancaster for our 2020 matings.

16 LCS MAGNUM Q119

ASA# (3711589) • Tattoo: Q119G • BD: 9/06/2019

HPS: Homo Polled • COLOUR: Homo Black

— CCR COWBOY CUT 5048Z
Sire: LCS MAGNUM M269
— LCS STRIKE J141
— TNT DUAL FOCUS T249
Dam: LCS LIBBY K55
— LCS LIBBY H71

| EPDs | CE | BW | WW | YW | ADG | MCE | MM | MWW | STAY | DOC | CW | YG | MB | BF | REA | API | TI |
|------|------|-----|------|-------|------|-----|------|------|------|------|------|-------|------|--------|------|-------|----|
| Rank | 14.7 | 1.3 | 81.4 | 123.5 | 0.26 | 8.7 | 25.3 | 65.9 | 21.9 | 13.8 | 36.8 | -0.31 | 0.22 | -0.072 | 0.77 | 152.8 | 83 |
| | 10 | 40 | 30 | 30 | 30 | 10 | 35 | 30 | 2 | 20 | 25 | 95 | 25 | 85 | 75 | 10 | 20 |



Q119 is long, deep-sided and soft. This really quiet Magnum son is a full sib to a sire we kept and used extensively over the last 2 matings. A really strong set of EPDs, calving ease to growth is really impressive and he is Top 2% for Stayability. Used by Lancaster for our 2020 matings.

18 LCS QUORUM Q291

ASA# (3721860) • Tattoo: Q291G • BD: 21/06/2019

HPS: Homo Polled • COLOUR: Homo Black

— TRIPLE C SINGLETARY S3H
Sire: CCR COWBOY CUT 5048Z
— CCR MS 4045 TIME 7322T
— SRS RIGHT-ON 22R
Dam: LCS HENRIETTA H188
— LANCASTER HENRIETTA

| EPDs | CE | BW | WW | YW | ADG | MCE | MM | MWW | STAY | DOC | CW | YG | MB | BF | REA | API | TI |
|------|------|-----|------|-------|------|-----|----|------|------|------|------|-------|-----|--------|------|-----|------|
| Rank | 10.2 | 3.2 | 94.9 | 140.2 | 0.28 | 6.4 | 28 | 75.4 | 19.4 | 19.1 | 33.8 | -0.46 | 0.4 | -0.092 | 1.02 | 154 | 93.5 |
| | 60 | 85 | 3 | 10 | 20 | 40 | 20 | 4 | 15 | 1 | 35 | 35 | 5 | 40 | 20 | 10 | 3 |



Q291 has great length and will pass on plenty of muscle and softness to his progeny. He has high growth EPDs and elite docility and marbling. His API profit index is in the Top 10% of the breed. Used by Lancaster for our 2020 matings.



LOT 21 Q290

LCS MAGNUM Q290

S: LCS MAGNUM M269

TOP 10% REA
TOP 15% STAY & YIELD
TOP 25% Y WEIGHT

**LONG & SOFT
SKINNED**



LOT 23 Q404

LCS JESTER Q404

S: LCS JESTER J138

TOP 4% ADG
TOP 5% Y WEIGHT
TOP 10% W WEIGHT

**A LONG
POWERHOUSE**



LOT 27 Q352

LCS JESTER Q352

S: LCS JESTER J138

TOP 4% DOCILITY
TOP 10% YIELD
TOP 25% REA

**MUSCLE AND
SOFTNESS**





1. Allan and Lachlan Jarrett from Jarravale Simmentals with Henry at the Roses of Lancaster Sale. Jarravale purchased 5 lots.
2. Dean Thorpe, Yaltara, Meningie with Henry. We enjoyed inspecting the Thorpe familys Sim infused steers destined for Woolworths.
3. Tim and Dick assessing yearlings.
4. Tim, Lizzy and Harry collecting blood for DNA samples
5. Breakfast!
6. Jono Spence and Henry with the top priced cow at our female sale. LCS Strike J141, sold to Valley Creek Simmentals for \$12,000.
7. Cattle escorting team

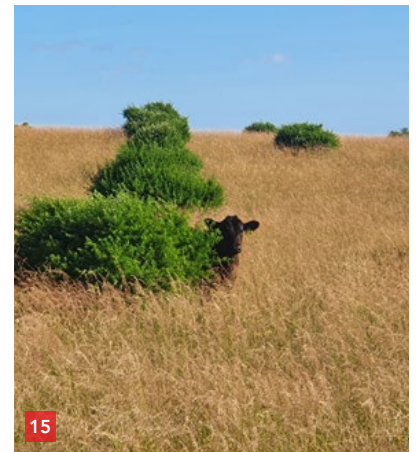
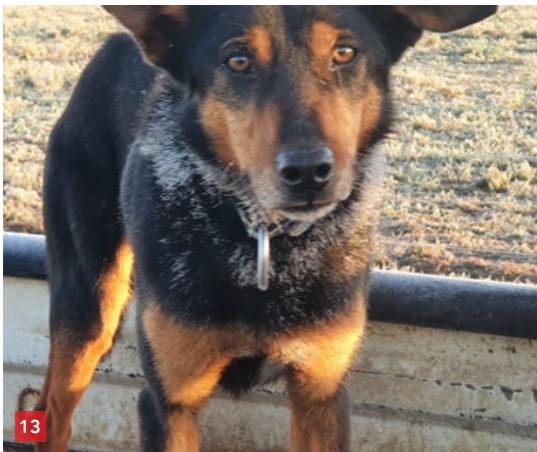

8. Young cows and calves 9. Harry and Lizzy attended the Advanced livestock movement course, with Neil McDonald in Keith.
 10. Henry and Prue at an undisclosed location 11. First calver P053 and calf 12. Tim and Duncan with the new transport
 13. Frozen whiskers after mustering! 14. Beers and Bulls 15. Enjoying the sun and feed in spring time
 16. Heifers on the move 17. First calver P306 and calf

LOT 28 Q363

LCS JESTER Q363

S: LCS JESTER J138

TOP 25% MARB

TOP 25% MILK

TOP 35% YIELD

DEPTH & SOFTNESS



LOT 41 Q199

LCS MAGNUM Q199

S: LCS MAGNUM M269

TOP 15% ADG

TOP 25% MARB

TOP 30% Y WEIGHT

LONG & EASY DOING



LOT 49 Q068

LCS F-MAN Q68

S: LCS F-MAN F202

TOP 10% CE

TOP 10% MCE

TOP 20% YIELD

SOFT & MEATY





19 LCS BREAKOUT Q160

ASA# (3711606) • Tattoo: Q160G • BD: 13/06/2019
HPS: Homo Polled • COLOUR: Hetero Black

— GW PREMIUM BEEF 021TS
Sire: GW BAR CK BREAKOUT 667Z
— GW MISS GPRD 038W
— LCS HIGH PROFILE H338
Dam: LCS POPPY K155
— LCS POPPY G97

| EPDs | CE | BW | WW | YW | ADG | MCE | MM | MWW | STAY | DOC | CW | YG | MB | BF | REA | API | TI |
|------|-----|-----|------|-------|------|-----|------|------|------|------|------|------|------|-------|------|-------|------|
| Rank | 6.9 | 2.8 | 80.7 | 126.5 | 0.29 | 3.1 | 29.6 | 69.9 | 17.6 | 13.9 | 49.3 | -0.4 | 0.26 | -0.09 | 1.07 | 134.7 | 81.7 |
| | 99 | 90 | 30 | 25 | 25 | 99 | 5 | 10 | 20 | 25 | 10 | 10 | 55 | 10 | 3 | 35 | 30 |



This Lancaster75 has a very impressive and powerful type. He has great length and huge capacity. This bulls EPDs are high for growth and fantastic for yield and Rib-eye area.

20 LCS MAGNUM Q180

ASA# (3710458) • Tattoo: Q180G • BD: 14/06/2019
HPS: Homo Polled • COLOUR: Homo Black

— CCR COWBOY CUT 5048Z
Sire: LCS MAGNUM M269
— LCS STRIKE J141
— LCS G-FORCE G45
Dam: LCS MS G-FORCE M38
— LCS MS CATALYST K175

| EPDs | CE | BW | WW | YW | ADG | MCE | MM | MWW | STAY | DOC | CW | YG | MB | BF | REA | API | TI |
|------|------|-----|------|-------|------|-----|------|------|------|-----|------|-------|------|--------|------|-------|------|
| Rank | 12.8 | 1.2 | 84.6 | 123.5 | 0.24 | 8.6 | 30.7 | 72.9 | 13 | 9.2 | 36.2 | -0.34 | 0.15 | -0.057 | 0.95 | 129.5 | 83.4 |
| | 45 | 65 | 15 | 30 | 65 | 20 | 4 | 4 | 70 | 85 | 40 | 20 | 80 | 40 | 10 | 45 | 25 |



Q180 is a very long free moving bull, he is moderately framed with thickness, depth and muscle. We love the type and do-ability of this bull. His EPDs say he will pass on plenty of growth, Yield and Rib-eye area to his progeny.

21 LCS MAGNUM Q290

ASA# (3710464) • Tattoo: Q290G • BD: 21/06/2019
HPS: Homo Polled • COLOUR: Homo Black

— CCR COWBOY CUT 5048Z
Sire: LCS MAGNUM M269
— LCS STRIKE J141
Dam: LCS M76
— LCS MS CATALYST K136

| EPDs | CE | BW | WW | YW | ADG | MCE | MM | MWW | STAY | DOC | CW | YG | MB | BF | REA | API | TI |
|------|----|-----|------|-------|------|-----|----|------|------|------|----|-------|------|--------|------|-----|------|
| Rank | 9 | 1.6 | 79.8 | 125.6 | 0.29 | 5.7 | 24 | 63.8 | 18.4 | 11.5 | 35 | -0.38 | 0.39 | -0.074 | 0.94 | 139 | 81.8 |
| | 90 | 75 | 30 | 25 | 25 | 70 | 35 | 30 | 15 | 55 | 45 | 15 | 30 | 15 | 10 | 30 | 30 |



Another Magnum son with plenty of length and excellent skin type, a very attractive bull. He has high growth figures and a tremendous set of carcass EPDs.

22 LCS MAGNUM Q209

ASA# (3710466) • Tattoo: Q209G • BD: 16/06/2019
HPS: Homo Polled • COLOUR: Homo Black

— CCR COWBOY CUT 5048Z
Sire: LCS MAGNUM M269
— LCS STRIKE J141
Dam: LCS POPPY M85
— LCS POPPY K85

| EPDs | CE | BW | WW | YW | ADG | MCE | MM | MWW | STAY | DOC | CW | YG | MB | BF | REA | API | TI |
|------|------|-----|------|-------|------|-----|------|------|------|------|------|-------|------|--------|------|-------|----|
| Rank | 11.9 | 1.7 | 76.9 | 116.2 | 0.25 | 7.5 | 24.7 | 63.1 | 13.6 | 11.8 | 36.3 | -0.32 | 0.36 | -0.053 | 0.92 | 128.4 | 79 |
| | 55 | 75 | 40 | 45 | 55 | 40 | 30 | 30 | 65 | 55 | 40 | 25 | 35 | 40 | 10 | 50 | 40 |



Q209 is a long stylish bull with presence, he has that nice balance of power and softness we like in the Lancaster75's. Nicely balanced figures with no real holes, is Top 10% for REA.

23 LCS JESTER Q404

ASA# (3721863) • Tattoo: Q404G • BD: 22/07/2019
HPS: Homo Polled • COLOUR: Homo Black

— GW PREMIUM BEEF 021TS
Sire: LCS JESTER J138
— LANCASTER POPPY A314
— GW PREDESTINED 701T
Dam: LCS MS 701T J97
— LCS ELIZABETH G74

| EPDs | CE | BW | WW | YW | ADG | MCE | MM | MWW | STAY | DOC | CW | YG | MB | BF | REA | API | TI |
|------|----|-----|------|-------|------|-----|------|------|------|------|------|-------|-----|--------|------|-------|------|
| Rank | 14 | 1.3 | 88.7 | 145.2 | 0.35 | 8.1 | 26.6 | 70.8 | 16.3 | 13.5 | 36.4 | -0.27 | 0.4 | -0.067 | 0.88 | 146.2 | 88.6 |
| | 30 | 70 | 10 | 5 | 4 | 30 | 20 | 10 | 35 | 30 | 40 | 40 | 30 | 25 | 45 | 20 | 10 |



This bull will impress many on inspection, he is a long thick bull with huge volume. Incredible amount of punch for a Lancaster50. Pretty well balanced figures for such a power bull, Top 30% calving ease, Top 5% Yearling weight, Top 4% Average Daily Gain ADG.

24 LCS BREAKOUT Q251

ASA# (3711008) • Tattoo: Q251G • BD: 18/06/2019
HPS: Homo Polled • COLOUR: Homo Black

— GW PREMIUM BEEF 021TS
Sire: GW BAR CK BREAKOUT 667Z
— GW MISS GPRD 038W
— LCS SUREBET J76
Dam: LCS ERICA L200
— LCS ERICA H128

| EPDs | CE | BW | WW | YW | ADG | MCE | MM | MWW | STAY | DOC | CW | YG | MB | BF | REA | API | TI |
|------|-----|-----|------|-------|-----|-----|------|------|------|------|----|-------|------|--------|------|-------|------|
| Rank | 9.3 | 3.6 | 82.3 | 130.3 | 0.3 | 3.1 | 28.3 | 69.3 | 19.2 | 14.7 | 43 | -0.43 | 0.54 | -0.116 | 0.86 | 146.7 | 85.3 |
| | 85 | 99 | 25 | 20 | 20 | 99 | 10 | 10 | 10 | 20 | 20 | 5 | 15 | 1 | 15 | 15 | 20 |



Q251 is a Breakout son with length, muscle and softness. Breakout sires cracking male calves like this bull and moderate, feminine and productive females. This bull is Top 20% for Yearling weight, Top 5% Yield and Top 15% for Marb, REA and API profit index.



lancaster 100 pure bred black simmentals

Our Lancaster 100 program includes our purebred and 7/8th cattle.

They are a great compliment to angus genetics by increasing the value of the carcase with extra yield and muscle while maintain marbling.

By keeping the females as replacements you take advantage of Maternal Heterosis which

pure bred black simmentals benefits to you...

improves fertility, longevity and maternal weaning weight increasing the productivity of your cow and calf operation. F1 cows are magnificent mothers.

- Maximise hybrid vigour
- Increase Yield and Muscle
- Maintain good levels of Marbling
- Increase cow herd productivity.



lancaster 75 75% black simmentals + 25% angus

Our three quarter type cattle come under the Lancaster 75 banner.

These cattle provide great flexibility. They are hybrid bulls with an extra generation of Simmental giving you more muscle and shape.

75% black simmentals + 25% angus benefits to you...

Their progeny out of Angus cows are 3/8ths Simmental giving some real performance.

- Flexibility
- Hybrid bulls with extra muscle and shape
- Extra boost of hybrid vigour.



lancaster 50 50% black simmentals + 50% angus

Our half bred type cattle come under the Lancaster 50 banner.

These cattle have the best of Angus and the best of Simmental in one easy package. With more of the Angus influence they tend to display extra softness and fat cover.

These bulls are ideal for larger framed, later maturing cows and for those wanting to 'dip their toe in the water'.

50% black simmentals + 50% angus benefits to you...

Half bred bulls on half bred cows provide a simple cross breeding solution.

- Extra softness and fat cover
- Simple crossbreeding solution
- Your chance to trial Black Simmental.





25 LCS BOULDER Q237

ASA# (3721867) • Tattoo: Q237G • BD: 18/06/2019
HPS: Homo Polled • COLOUR: Homo Black

— HOOVER DAM
Sire: CCR BOULDER 1339A
— CCR MS L TAYLOR 1339Y
— NICHOLS MANIFEST T79
Dam: LCS STRIKE J141
— LCS STRIKE C370

| CE | BW | WW | YW | ADG | MCE | MM | MWW | STAY | DOC | CW | YG | MB | BF | REA | API | TI |
|------|-----|------|-------|------|-----|------|------|------|------|------|-------|------|--------|------|-----|------|
| 11.4 | 1.4 | 78.3 | 119.7 | 0.26 | 7.9 | 25.6 | 64.7 | 14.8 | 11.8 | 29.2 | -0.43 | 0.44 | -0.066 | 1.09 | 137 | 83.1 |
| 60 | 70 | 35 | 40 | 50 | 30 | 25 | 25 | 50 | 55 | 65 | 5 | 25 | 25 | 2 | 30 | 25 |



We love the length and style of this bull. His dam adds length, power and great skin type to any mating and this Boulder son certainly shows these traits. His dam was the top selling cow at our recent female sale, selling to Valley Creek Simmentals for \$12,000. He has balanced EPDs and will add a lot of Yield and REA to his progeny.

Creek Simmentals for \$12,000. He has balanced EPDs and will add a lot of Yield and REA to his progeny.

27 LCS JESTER Q352

ASA# (3712075) • Tattoo: Q352G • BD: 3/07/2019
HPS: Homo Polled • COLOUR: Homo Black

— GW PREMIUM BEEF 021TS
Sire: LCS JESTER J138
— LANCASTER POPPY A314
— GW PARAMOUNT 718Y
Dam: LCS MS PARAMOUNT J20
— LCS MS ELITE G227

| CE | BW | WW | YW | ADG | MCE | MM | MWW | STAY | DOC | CW | YG | MB | BF | REA | API | TI |
|------|------|------|------|------|-----|------|------|------|-----|------|-------|------|--------|-----|-------|------|
| 12.2 | -0.8 | 62.9 | 99.6 | 0.23 | 7.3 | 28.3 | 59.7 | 14.8 | 17 | 22.6 | -0.39 | 0.41 | -0.076 | 0.8 | 134.3 | 75.9 |
| 50 | 30 | 90 | 80 | 70 | 40 | 10 | 50 | 50 | 4 | 85 | 10 | 30 | 15 | 25 | 35 | 55 |



Q352 is a very attractive, well put together bull. He has plenty of length, a moderate frame and a nice combination of muscle and softness. He has balanced EPDs, Elite docility and great carcass figures.

29 LCS G-FORCE Q210

ASA# (3710467) • Tattoo: Q210G • BD: 16/06/2019
HPS: Homo Polled • COLOUR: Homo Black

— LAWSONS DINKY-DI Z191
Sire: LCS G-FORCE G45
— LCS ROSE E87
— GW BAR CK BREAKOUT 667Z
Dam: LCS BARONESS M87
— LCS BARONESS G268

| CE | BW | WW | YW | ADG | MCE | MM | MWW | STAY | DOC | CW | YG | MB | BF | REA | API | TI |
|----|-----|------|-------|------|-----|------|------|------|------|------|-------|------|--------|------|-------|------|
| 11 | 2.4 | 93.7 | 148.7 | 0.34 | 6.8 | 33.6 | 80.4 | 11.7 | 10.4 | 53.7 | -0.18 | 0.11 | -0.075 | 0.55 | 115.9 | 82.7 |
| 70 | 90 | 3 | 3 | 10 | 50 | 1 | 1 | 80 | 75 | 4 | 65 | 90 | 15 | 70 | 75 | 25 |



Q210 is one of the last LCS G-Force sons to sell, he has great depth and thickness. Out of a cracking Breakout cow, his EPDs for weaning and yearling growth are Top 3% of the database.

26 LCS BREAKOUT Q127

ASA# (3710978) • Tattoo: Q127G • BD: 10/06/2019
HPS: Homo Polled • COLOUR: Hetero Black

— GW PREMIUM BEEF 021TS
Sire: GW BAR CK BREAKOUT 667Z
— GW MISS GPRD 038W
— LCS G-FORCE G45
Dam: LCS MS LUCKY L41
— LCS MS LUCKY J248

| CE | BW | WW | YW | ADG | MCE | MM | MWW | STAY | DOC | CW | YG | MB | BF | REA | API | TI |
|------|-----|------|-------|------|-----|------|------|------|------|------|-------|------|-------|------|-------|------|
| 12.9 | 0.6 | 80.1 | 120.8 | 0.25 | 7.6 | 34.1 | 74.1 | 14.2 | 14.2 | 39.4 | -0.17 | 0.47 | -0.06 | 0.45 | 139.4 | 85.4 |
| 40 | 55 | 30 | 35 | 55 | 35 | 1 | 3 | 60 | 20 | 30 | 70 | 20 | 40 | 85 | 30 | 20 |



This bull has been very impressive since weaning; he has stood out for softness, depth of flank and slick coat. He has well balanced figures with well above average growth and great maternal traits.

28 LCS JESTER Q363

ASA# (3712126) • Tattoo: Q363G • BD: 5/07/2019
HPS: Homo Polled • COLOUR: Homo Black

— GW PREMIUM BEEF 021TS
Sire: LCS JESTER J138
— LANCASTER POPPY A314
— G A R PREDESTINED
Dam: LCS MISS DICE Z9 G350
— LANCASTER MISS DICE

| CE | BW | WW | YW | ADG | MCE | MM | MWW | STAY | DOC | CW | YG | MB | BF | REA | API | TI |
|------|------|------|-------|------|-----|------|------|------|------|------|-------|------|--------|------|-------|------|
| 12.4 | -0.4 | 67.7 | 105.6 | 0.24 | 7.8 | 25.8 | 59.6 | 12.6 | 12.4 | 19.5 | -0.28 | 0.44 | -0.063 | 0.52 | 132.1 | 78.3 |
| 50 | 35 | 75 | 70 | 65 | 35 | 25 | 50 | 75 | 45 | 90 | 35 | 25 | 25 | 75 | 40 | 45 |



A really deep sided, soggy type of bull. If you want softness and do-ability Q363 can deliver. EPDs are balanced with some particularly high performing and influential genetics right through his pedigree, both Angus and Simmental.

30 LCS COMMANDO Q8

ASA# (3706043) • Tattoo: Q008G • BD: 3/05/2019
HPS: Homo Polled • COLOUR: Homo Black

— EF COMPLEMENT 8088
Sire: EF COMMANDO 1366
— RIVERBEND YOUNG LUCY W1470
— LCS LETHAL L244
Dam: LCS CHEEKY N149
— LCS CHEEKY K66

| CE | BW | WW | YW | ADG | MCE | MM | MWW | STAY | DOC | CW | YG | MB | BF | REA | API | TI |
|------|------|------|-------|------|-----|------|------|------|-----|------|-------|------|--------|------|-------|----|
| 16.2 | -1.1 | 76.6 | 118.5 | 0.26 | 8.7 | 24.9 | 63.1 | 15.1 | 8.1 | 40.1 | -0.11 | 0.44 | -0.018 | 0.62 | 140.5 | 82 |
| 10 | 25 | 40 | 40 | 50 | 20 | 30 | 30 | 50 | 95 | 25 | 85 | 25 | 90 | 55 | 25 | 30 |



These Commando sons are consistent in type; they are moderately framed, long, great skinned and plenty of muscle for Lancaster50's. This bull has nice capacity. His figures show he is a calving ease bull with above average growth, good maternal traits and great carcass. Used by Lancaster for our 2020 matings.



31 LCS COMMANDO Q13

ASA# (3706089) • Tattoo: Q013G • BD: 3/05/2019

HPS: Homo Polled • COLOUR: Homo Black

— EF COMPLEMENT 8088
Sire: EF COMMANDO 1366
— RIVERBEND YOUNG LUCY W1470
— CCR COWBOY CUT 5048Z
Dam: LCS STRIKE N329
— LCS STRIKE J233

| CE | BW | WW | YW | ADG | MCE | MM | MWW | STAY | DOC | CW | YG | MB | BF | REA | API | TI |
|------|------|------|-------|-----|-----|------|------|------|------|------|-------|------|--------|------|-------|------|
| 13.2 | -1.2 | 68.3 | 100.2 | 0.2 | 7.3 | 22.4 | 56.5 | 18.9 | 13.4 | 42.7 | -0.06 | 0.54 | -0.011 | 0.53 | 145.2 | 78.5 |
| 40 | 20 | 75 | 80 | 90 | 40 | 55 | 65 | 10 | 30 | 20 | 95 | 15 | 90 | 75 | 20 | 45 |



Great length and skin type on this bull. Top 10% Stayability, Top 15% Marb, Top 20% API profit index. Used by Lancaster for our 2020 matings.

32 LCS COMMANDO Q11

ASA# (3706067) • Tattoo: Q011G • BD: 3/05/2019

HPS: Homo Polled • COLOUR: Homo Black

— EF COMPLEMENT 8088
Sire: EF COMMANDO 1366
— RIVERBEND YOUNG LUCY W1470
— CCR COWBOY CUT 5048Z
Dam: LCS POPPY N240
— LCS H376

| CE | BW | WW | YW | ADG | MCE | MM | MWW | STAY | DOC | CW | YG | MB | BF | REA | API | TI |
|------|------|------|-----|------|-----|------|------|------|------|------|-------|------|--------|------|-------|----|
| 15.9 | -1.3 | 79.8 | 126 | 0.29 | 8.3 | 24.9 | 64.7 | 15.6 | 13.3 | 39.2 | -0.11 | 0.54 | -0.011 | 0.66 | 148.1 | 87 |
| 15 | 20 | 30 | 25 | 25 | 25 | 30 | 25 | 40 | 30 | 30 | 85 | 15 | 90 | 50 | 15 | 15 |



Another Commando son with terrific length, skin and doability. He has tremendous Calving ease to growth spread in his figures, is also high for marbling and Top 15% API profit index. Used by Lancaster for our 2020 matings.

33 LCS BEACON Q157

ASA# (3712078) • Tattoo: Q157G • BD: 13/06/2019

HPS: Homo Polled • COLOUR: Homo Black

— HOOKS SHEAR FORCE 38K
Sire: HOOK'S BEACON 56B
— HOOKS ZAFIRAH 41Z
— GW PREDESTINED 701T
Dam: LCS J50
— LCS CHEEKY G445

| CE | BW | WW | YW | ADG | MCE | MM | MWW | STAY | DOC | CW | YG | MB | BF | REA | API | TI |
|------|------|------|-------|------|-----|------|------|------|-----|------|-------|------|--------|------|-------|------|
| 13.9 | -2.8 | 68.8 | 103.1 | 0.23 | 9.2 | 26.6 | 59.9 | 20.7 | 6.7 | 33.3 | -0.41 | 0.57 | -0.036 | 1.29 | 161.9 | 84.7 |
| 30 | 10 | 80 | 75 | 70 | 15 | 20 | 50 | 3 | 99 | 50 | 10 | 10 | 65 | 1 | 4 | 20 |



Q157 is a neat well put together Beacon son. He has good calving ease and maternal traits is fantastic for carcass and is Top 4% API profit index. Used by Lancaster for our 2020 matings.

34 LCS BEACON Q189

ASA# (3712076) • Tattoo: Q189G • BD: 15/06/2019

HPS: Homo Polled • COLOUR: Homo Black

— HOOKS SHEAR FORCE 38K
Sire: HOOK'S BEACON 56B
— HOOKS ZAFIRAH 41Z
— TNT DUAL FOCUS T249
Dam: LCS MS FOCUS J35
— LCS MS PREMIUM BEEF G13

| CE | BW | WW | YW | ADG | MCE | MM | MWW | STAY | DOC | CW | YG | MB | BF | REA | API | TI |
|------|------|------|------|------|------|------|------|------|------|------|-------|------|--------|------|-------|------|
| 20.5 | -7.4 | 59.5 | 83.3 | 0.15 | 12.7 | 23.5 | 53.2 | 17.8 | 19.1 | 20.3 | -0.39 | 0.48 | -0.045 | 1.02 | 163.3 | 83.2 |
| 1 | 1 | 95 | 99 | 99 | 1 | 40 | 85 | 20 | 1 | 90 | 10 | 20 | 50 | 4 | 4 | 25 |



This Beacon son is a neat, moderately framed bull and is super easy doing. Top 1% for calving ease and docility and Top 4% for REA and API profit index. A really docile heifer bull option with fantastic carcass traits. Used by

Lancaster for our 2020 matings.

35 LCS BEACON Q159

ASA# (3711624) • Tattoo: Q159G • BD: 13/06/2019

HPS: Homo Polled • COLOUR: Hetero Black

— HOOKS SHEAR FORCE 38K
Sire: HOOK'S BEACON 56B
— HOOKS ZAFIRAH 41Z
— MR ISHEE CATALYST
Dam: LCS MS DICE K265
— LCS MISS DICE Z12 C318

| CE | BW | WW | YW | ADG | MCE | MM | MWW | STAY | DOC | CW | YG | MB | BF | REA | API | TI |
|----|------|------|-------|------|------|------|------|------|------|------|-------|------|--------|------|-----|----|
| 17 | -2.8 | 70.3 | 106.8 | 0.23 | 11.8 | 27.5 | 62.6 | 20 | 10.5 | 33.1 | -0.46 | 0.44 | -0.044 | 1.39 | 168 | 88 |
| 2 | 2 | 75 | 65 | 55 | 1 | 20 | 45 | 10 | 60 | 35 | 35 | 4 | 99 | 1 | 2 | 10 |



This Bull has great depth and skin type. Another elite calving ease and carcass bull ranking in the Top 2% for the API profit index. Used by Lancaster for our 2020 matings.

36 LCS QC Q263

ASA# (3721852) • Tattoo: Q263G • BD: 19/06/2019

HPS: Homo Polled • COLOUR: Homo Black

— CCR COWBOY CUT 5048Z
Sire: LCS MAGNUM M269
— LCS STRIKE J141
— GW LUCKY CHARM 665K
Dam: LCS MATERNAL Z6 C324
— LANCASTER MISS MATERNAL

| CE | BW | WW | YW | ADG | MCE | MM | MWW | STAY | DOC | CW | YG | MB | BF | REA | API | TI |
|------|-----|------|-------|------|-----|------|------|------|------|------|-------|------|--------|------|-------|------|
| 14.8 | 0.9 | 75.7 | 109.3 | 0.21 | 8.6 | 26.6 | 64.4 | 21.4 | 15.2 | 22.4 | -0.48 | 0.15 | -0.096 | 0.92 | 146.2 | 78.8 |
| 10 | 35 | 55 | 60 | 75 | 10 | 25 | 35 | 3 | 10 | 80 | 25 | 40 | 40 | 40 | 15 | 40 |



A moderate, early maturing bull with tremendous muscling and doability. A very neat bull with tight sheath. A very complete set of figures with good carcass, calving and maternal traits. Top 15% API profit index and a pedigree that has bred very well for us.

GENETIC ACCOUNTING

$$PROFIT = OUTPUT - INPUT$$

Inputs

Economically Relevant Traits and their Estimated Progeny Differences Indicators



COW INTAKE
EPD : MILK & MW



REPLACEMENT RATE
EPD : STAY

Inputs

Economically Relevant Traits and their Estimated Progeny Differences Indicators



FEED LOT INTAKE
EPD : ADG, REA, BF & MARB

Inputs

Economically Relevant Traits and their Estimated Progeny Differences Indicators

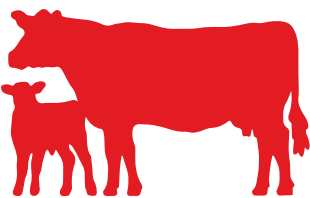

COW & CALF



FEEDLOT



ABATTOIRS

Outputs

Economically Relevant Traits and their Estimated Progeny Differences Indicators



SURVIVAL RATE
EPD : CE & MCE



WEANING WEIGHT
EPD : WW



SALVAGE WEIGHT
EPD : MW

Outputs

Economically Relevant Traits and their Estimated Progeny Differences Indicators



AVERAGE DAILY GAIN
EPD : ADG



CARCASS WEIGHT
EPD : CW



QUALITY GRADE
EPD : MARB



YIELD GRADE
EPD : YG

ALL PURPOSE INDEX (API)

Evaluates sires for use on the entire cow herd (bred to both Angus first calf heifers and mature cows) with the portion of their daughters required to maintain herd size retained and the remaining heifers and steers put on feed and sold on a grid based on marbling and yield.

“Economic Indexes boil everything down into one trait...PROFIT”

- Wade Shafer PH.D, Chief Executive Officer, A.S.A



37 LCS MAGNUM Q141

ASA# (3710527) • Tattoo: Q141G • BD: 11/06/2019
HPS: Homo Polled • COLOUR: Homo Black

— CCR COWBOY CUT 5048Z
Sire: LCS MAGNUM M269
— LCS STRIKE J141
— LCS JESTER J138
Dam: LCS MS JESTER M205
— LCS MS RIGHT-ON F179

| CE | BW | WW | YW | ADG | MCE | MM | MWW | STAY | DOC | CW | YG | MB | BF | REA | API | TI |
|------|-----|----|-------|------|-----|------|------|------|------|------|-------|------|--------|------|-------|------|
| 10.9 | 2.8 | 86 | 137.9 | 0.32 | 6.8 | 25.5 | 68.5 | 17.9 | 14.4 | 25.6 | -0.38 | 0.28 | -0.085 | 0.74 | 144.2 | 65.8 |
| 50 | 75 | 15 | 10 | 5 | 30 | 35 | 20 | 35 | 15 | 65 | 75 | 15 | 65 | 80 | 15 | 15 |



Powerful and early maturing bull on a moderate frame. A very heavily muscled bull with impressive hind quarter. He ranks in the Top 10% of the database for Yearling weight and Top 5% for Average Daily Gain ADG. Top 15% for Marb and API Profit index.

38 LCS COWBOY CUT Q320

ASA# (3712098) • Tattoo: Q320G • BD: 26/06/2019
HPS: Homo Polled • COLOUR: Homo Black

— TRIPLE C SINGLETARY S3H
Sire: CCR COWBOY CUT 5048Z
— CCR MS 4045 TIME 7322T
— SRS RIGHT-ON 22R
Dam: LCS POPPY C317 J487
— LCS POPPY C317

| CE | BW | WW | YW | ADG | MCE | MM | MWW | STAY | DOC | CW | YG | MB | BF | REA | API | TI |
|-----|-----|------|-------|------|-----|------|------|------|------|------|-------|------|--------|------|-------|------|
| 9.3 | 4.1 | 86.8 | 122.7 | 0.22 | 5.7 | 28.7 | 72.1 | 21.8 | 14.1 | 28.1 | -0.37 | 0.24 | -0.068 | 0.87 | 142.2 | 82.5 |
| 70 | 95 | 15 | 30 | 65 | 55 | 15 | 10 | 2 | 15 | 55 | 80 | 20 | 95 | 50 | 20 | 25 |



This Cowboy cut son has great muscling is long and has a great profile. His figures show he will pass on great growth and maternal traits, he is Top 2% for Stay and Top 15% for weaning weight and docility. His dam sold to Lucrana Simmentals at our recent female sale for \$5,000.

39 LCS HIGH PROFILE Q390

ASA# (3712112) • Tattoo: Q390G • BD: 13/07/2019
HPS: Homo Polled • COLOUR: Homo Black

— LCS MR FIXIT F307
Sire: LCS HIGH PROFILE H338
— LANCASTER ERICA A329
— LCS F-MAN F202
Dam: LCS H370
— LCS MS COMMANDER E458

| CE | BW | WW | YW | ADG | MCE | MM | MWW | STAY | DOC | CW | YG | MB | BF | REA | API | TI |
|------|-----|------|------|------|-----|----|------|------|------|------|------|------|--------|------|-------|------|
| 13.9 | 1.2 | 65.1 | 95.1 | 0.19 | 6.8 | 29 | 61.5 | 19.6 | 16.4 | 28.6 | -0.6 | 0.18 | -0.134 | 1.06 | 139.7 | 73.8 |
| 15 | 40 | 90 | 90 | 85 | 30 | 15 | 50 | 15 | 4 | 55 | 1 | 30 | 1 | 15 | 25 | 65 |



Q390 is a muscular bull with great depth of body. His dam is a neat, high producing, great uddered matron. He is Top 4% docility and Top 1% yield..

40 LCS HIGH PROFILE Q40

ASA# (3705999) • Tattoo: Q040G • BD: 9/05/2019
HPS: Homo Polled • COLOUR: Homo Black

— LCS MR FIXIT F307
Sire: LCS HIGH PROFILE H338
— LANCASTER ERICA A329
— HOOK'S BEACON 56B
Dam: LCS POPPY N7
— LCS POPPY L142

| CE | BW | WW | YW | ADG | MCE | MM | MWW | STAY | DOC | CW | YG | MB | BF | REA | API | TI |
|------|------|------|------|------|------|------|------|------|------|------|-------|------|--------|------|-----|------|
| 18.7 | -2.4 | 65.9 | 96.6 | 0.19 | 10.7 | 30.6 | 63.5 | 17.8 | 14.7 | 28.1 | -0.46 | 0.36 | -0.085 | 1.03 | 149 | 79.2 |
| 1 | 3 | 90 | 90 | 85 | 1 | 10 | 40 | 35 | 15 | 55 | 35 | 10 | 65 | 20 | 10 | 35 |



This is an interesting bull I like a lot, he's a purebred out of a Beacon daughter. He is deep and soft with a smooth muscle type. He has incredible calving ease, and an elite mix of Marbling and REA. A sleep-easy heifer bull and a very profitable genetic package.

41 LCS MAGNUM Q199

ASA# (3710494) • Tattoo: Q199G • BD: 15/06/2019
HPS: Homo Polled • COLOUR: Homo Black

— CCR COWBOY CUT 5048Z
Sire: LCS MAGNUM M269
— LCS STRIKE J141
— LCS JESTER J138
Dam: LCS CHEEKY M209
— LCS MISS RIGHT-ON H280

| CE | BW | WW | YW | ADG | MCE | MM | MWW | STAY | DOC | CW | YG | MB | BF | REA | API | TI |
|------|----|------|-------|------|-----|------|------|------|------|------|-------|------|--------|-----|-------|------|
| 10.7 | 1 | 77.8 | 123.4 | 0.29 | 6.9 | 25.3 | 64.2 | 15.3 | 12.4 | 38.2 | -0.32 | 0.22 | -0.074 | 0.8 | 134.7 | 81.1 |
| 50 | 35 | 45 | 30 | 15 | 30 | 35 | 35 | 65 | 35 | 20 | 95 | 25 | 85 | 70 | 35 | 30 |



Love the type and presence of this individual. He is long and smooth with plenty of width. He has solid figures with good growth and a Top 15% for Average Daily Gain ADG.

42 LCS HIGH PROFILE Q179

ASA# (3710487) • Tattoo: Q179G • BD: 14/06/2019
HPS: Homo Polled • COLOUR: Homo Black

— LCS MR FIXIT F307
Sire: LCS HIGH PROFILE H338
— LANCASTER ERICA A329
— GW BAR CK BREAKOUT 667Z
Dam: LCS STRIKE M166
— LCS MISS STRIKE F218

| CE | BW | WW | YW | ADG | MCE | MM | MWW | STAY | DOC | CW | YG | MB | BF | REA | API | TI |
|------|------|------|------|-----|-----|------|------|------|------|------|-------|------|--------|------|-------|------|
| 16.5 | -1.1 | 62.8 | 94.9 | 0.2 | 8.2 | 31.8 | 63.2 | 15.7 | 19.6 | 31.9 | -0.52 | 0.33 | -0.125 | 0.92 | 147.1 | 79.3 |
| 3 | 10 | 95 | 90 | 80 | 15 | 5 | 40 | 60 | 1 | 40 | 10 | 10 | 2 | 40 | 15 | 35 |



This bull has great type and softness, he is out of a thumping Break Out cow. He has a nice combination of muscle and do-ability. He is elite for calving ease and docility plus really high for marbling.



43 LCS MAGNUM Q129

ASA# (3710999) • Tattoo: Q129G • BD: 10/06/2019

HPS: Homo Polled • COLOUR: Homo Black

— CCR COWBOY CUT 5048Z
Sire: LCS MAGNUM M269
— LCS STRIKE J141
— LCS JESTER J138
Dam: LCS LIBBY L171
— LCS LIBBY H397

| CE | BW | WW | YW | ADG | MCE | MM | MWW | STAY | DOC | CW | YG | MB | BF | REA | API | TI |
|------|------|------|-----|------|-----|------|------|------|------|------|-------|------|--------|------|-------|------|
| 14.2 | -1.4 | 69.2 | 100 | 0.19 | 8.8 | 24.5 | 59.1 | 18.2 | 11.5 | 24.8 | -0.42 | 0.24 | -0.093 | 0.78 | 145.5 | 79.4 |
| 10 | 10 | 80 | 80 | 85 | 10 | 40 | 65 | 30 | 45 | 70 | 55 | 20 | 40 | 75 | 15 | 35 |



This bull is a very stylish Magnum son, he has great skin type and is super soft. We are really pleased with the consistent progeny Magnum is leaving us. This bull has great calving ease and Marbling and is Top 15% for API

profit index.

44 LCS HIGH PROFILE Q391

ASA# (3710972) • Tattoo: Q391G • BD: 13/07/2019

HPS: Hetero Polled • COLOUR: Homo Black

— LCS MR FIXIT F307
Sire: LCS HIGH PROFILE H338
— LANCASTER ERICA A329
— LCS G-FORCE G45
Dam: LCS MS G-FORCE L25
— LCS J163

| CE | BW | WW | YW | ADG | MCE | MM | MWW | STAY | DOC | CW | YG | MB | BF | REA | API | TI |
|-----|-----|------|-------|------|-----|------|------|------|------|------|-------|------|--------|------|-------|------|
| 6.7 | 2.6 | 86.1 | 136.1 | 0.31 | 4.1 | 36.5 | 79.5 | 11.3 | 13.7 | 37.6 | -0.41 | 0.04 | -0.104 | 0.82 | 112.7 | 80.5 |
| 99 | 90 | 15 | 15 | 15 | 90 | 1 | 1 | 85 | 25 | 35 | 10 | 95 | 2 | 20 | 80 | 35 |



Q391 is a very impressive and complete bull. He has a heck of a lot of capacity, is deep, soft and muscular. This powerful bull is high for growth with figures at Top 15% for weaning weight and Yearling weight in the database.

He will add plenty of kilos, use him on mature cows.

45 LCS HIGH PROFILE Q136

ASA# (3710497) • Tattoo: Q136G • BD: 10/06/2019

HPS: Hetero Polled • COLOUR: Homo Black

— LCS MR FIXIT F307
Sire: LCS HIGH PROFILE H338
— LANCASTER ERICA A329
— TNT TANKER U263
Dam: LCS MS TANKER M242
— LCS MS EXPANDER G371

| CE | BW | WW | YW | ADG | MCE | MM | MWW | STAY | DOC | CW | YG | MB | BF | REA | API | TI |
|------|------|------|-------|------|-----|------|------|------|------|----|-------|-------|--------|------|-------|------|
| 15.3 | -0.5 | 66.4 | 100.3 | 0.21 | 9.1 | 30.1 | 63.3 | 18.1 | 14.6 | 21 | -0.41 | -0.02 | -0.089 | 0.73 | 130.7 | 71.2 |
| 5 | 15 | 90 | 80 | 75 | 10 | 10 | 40 | 30 | 15 | 85 | 60 | 85 | 65 | 85 | 40 | 75 |



A High Profile son with tremendous structure, he has great length, depth and muscling. LCS High Profile H338 is a real leader in the breed for calving ease at Top 1%, you'll see he has passed great calving ease onto many of his sons in this sale. This bull is Top 5% for CE and Top 10% Maternal CE.

46 LCS ENFORCER Q2

ASA# (3706052) • Tattoo: Q002G • BD: 1/05/2019

HPS: Homo Polled • COLOUR: Homo Black

— LCS G-FORCE G45
Sire: LANCASTER ENFORCER K25
— LCS H376
— TNT TANKER U263
Dam: LCS POPPY N180
— LCS POPPY G154Y

| CE | BW | WW | YW | ADG | MCE | MM | MWW | STAY | DOC | CW | YG | MB | BF | REA | API | TI |
|------|------|------|----|------|------|------|------|------|-----|------|------|------|--------|-----|-------|----|
| 21.9 | -4.7 | 58.2 | 85 | 0.17 | 13.7 | 32.8 | 61.8 | 19.1 | 8.4 | 22.1 | -0.4 | 0.26 | -0.081 | 0.8 | 151.2 | 75 |
| 1 | 1 | 99 | 99 | 95 | 1 | 3 | 50 | 20 | 85 | 80 | 65 | 20 | 65 | 70 | 10 | 55 |



A nice son of our Enforcer bull, I love the correct structure Enforcer passes on and Q2 displays it well. This bull is long and has a good skin type. Q2 is Top 1% for CE and Maternal CE, Top 20% Stay and Top 15% API profit index. Another sleep-easy heifer bull that will add vigour.

47 LCS ENFORCER Q36

ASA# (3706038) • Tattoo: Q036G • BD: 8/05/2019

HPS: Homo Polled • COLOUR: Homo Black

— LCS G-FORCE G45
Sire: LANCASTER ENFORCER K25
— LCS H376
— GW BAR CK BREAKOUT 667Z
Dam: MS BREAKOUT N139
— LCS H12

| CE | BW | WW | YW | ADG | MCE | MM | MWW | STAY | DOC | CW | YG | MB | BF | REA | API | TI |
|------|------|------|-------|------|-----|------|------|------|-----|------|-------|------|--------|------|-------|------|
| 16.6 | -1.5 | 71.8 | 113.3 | 0.26 | 9.4 | 32.2 | 68.1 | 20.3 | 9.4 | 18.7 | -0.38 | 0.41 | -0.089 | 0.62 | 156.2 | 83.2 |
| 10 | 20 | 60 | 55 | 50 | 15 | 2 | 15 | 3 | 85 | 90 | 15 | 30 | 10 | 55 | 10 | 25 |



A moderate and structurally correct sire. Q36 has awesome maternal traits, he is easy calving and has a good mix of carcass traits. A very nice group of EPDs.

48 LCS COMMANDO Q126

ASA# (3712103) • Tattoo: Q126G • BD: 10/06/2019

HPS: Homo Polled • COLOUR: Homo Black

— EF COMPLEMENT 8088
Sire: EF COMMANDO 1366
— RIVERBEND YOUNG LUCY W1470
— TNT TANKER U263
Dam: LCS POPPY J357
— LCS POPPY E358

| CE | BW | WW | YW | ADG | MCE | MM | MWW | STAY | DOC | CW | YG | MB | BF | REA | API | TI |
|------|------|------|-------|------|-----|------|------|------|------|------|-------|------|--------|------|-------|------|
| 14.8 | -2.1 | 71.3 | 109.9 | 0.24 | 8.9 | 25.2 | 60.8 | 16.6 | 10.6 | 39.3 | -0.21 | 0.43 | -0.039 | 0.75 | 146.6 | 82.1 |
| 20 | 15 | 60 | 60 | 65 | 20 | 25 | 45 | 30 | 70 | 30 | 55 | 25 | 65 | 30 | 15 | 30 |



Q126 is moderately framed, long, great skinned and has stacks of muscle for a Lancaster50. His dam sold to Grangeburn Simmentals at our recent female sale for \$10,000. He has a great spread of profit driving figures leading to a Top 15% API profit index.



49 LCS F-MAN Q68

ASA# (3706023) • Tattoo: Q068G • BD: 20/05/2019
HPS: Homo Polled • COLOUR: Homo Black

— TRIPLE C BETTIS S72J
Sire: LCS F-MAN F202
— LCS MATERNAL Z6 C324
—
Dam: LCS N80
— LCS L300

| CE | BW | WW | YW | ADG | MCE | MM | MWW | STAY | DOC | CW | YG | MB | BF | REA | API | TI |
|------|------|------|------|------|------|------|------|------|------|------|-------|------|--------|------|-------|------|
| 16.5 | -0.8 | 63.8 | 97.1 | 0.21 | 10.1 | 23.4 | 55.2 | 16.1 | 10.8 | 11.8 | -0.35 | 0.36 | -0.081 | 0.48 | 139.1 | 74.8 |
| 10 | 30 | 85 | 85 | 85 | 10 | 45 | 75 | 35 | 70 | 99 | 20 | 35 | 10 | 80 | 30 | 60 |



There is great softness about this LCS F-man son. He has great calving ease and maternal calving ease and plenty of potential to increase the yield in his progeny.

50 LCS HIGH PROFILE Q24

ASA# (3706010) • Tattoo: Q024G • BD: 6/05/2019
HPS: Homo Polled • COLOUR: Homo Black

— LCS MR FIXIT F307
Sire: LCS HIGH PROFILE H338
— LANCASTER ERICA A329
— LCS G-FORCE G45
Dam: LCS POPPY N27
— LCS POPPY L183

| CE | BW | WW | YW | ADG | MCE | MM | MWW | STAY | DOC | CW | YG | MB | BF | REA | API | TI |
|------|------|----|------|------|------|------|------|------|------|------|-------|------|--------|------|-------|------|
| 21.1 | -3.9 | 65 | 94.5 | 0.18 | 12.3 | 33.7 | 66.1 | 16.2 | 13.3 | 22.8 | -0.28 | 0.23 | -0.061 | 0.57 | 143.1 | 76.9 |
| 1 | 3 | 85 | 90 | 95 | 1 | 1 | 20 | 35 | 30 | 85 | 35 | 65 | 25 | 65 | 20 | 50 |



We love the length and shape of this bull, he is displaying nice finishing ability in a tidy package. Another elite calving ease bull, suitable for angus heifers and would produce a super line of calves from first calvers with

length and vigour.

51 LCS HIGH PROFILE Q83

ASA# (3710538) • Tattoo: Q083G • BD: 27/05/2019
HPS: Homo Polled • COLOUR: Homo Black

— LCS MR FIXIT F307
Sire: LCS HIGH PROFILE H338
— LANCASTER ERICA A329
— MATAURI REALITY 839
Dam: LCS POPPY M18
— LCS POPPY K209

| CE | BW | WW | YW | ADG | MCE | MM | MWW | STAY | DOC | CW | YG | MB | BF | REA | API | TI |
|------|----|------|----|------|------|------|------|------|------|------|-------|------|--------|------|-------|------|
| 19.1 | -4 | 48.8 | 70 | 0.13 | 12.1 | 30.1 | 54.4 | 20.6 | 14.6 | 27.3 | -0.33 | 0.31 | -0.065 | 0.75 | 147.2 | 68.7 |
| 2 | 3 | 99 | 99 | 99 | 2 | 4 | 80 | 3 | 20 | 70 | 20 | 45 | 25 | 30 | 15 | 85 |



Incredible doing-ability and fat cover describe Q083. He is moderately framed and is really long. A very well put together and complete bull. His figures confirm he is an elite calving ease bull and will produce wonderful daughters with his maternal traits.

52 LCS QUOTA Q301

ASA# (3721827) • Tattoo: Q301G • BD: 22/06/2019
HPS: Homo Polled • COLOUR: Hetero Black

— TRIPLE C SINGLETARY S3H
Sire: CCR COWBOY CUT 5048Z
— CCR MS 4045 TIME 7322T
— SRS RIGHT-ON 22R
Dam: LCS HENRIETTA H188
— LANCASTER HENRIETTA

| CE | BW | WW | YW | ADG | MCE | MM | MWW | STAY | DOC | CW | YG | MB | BF | REA | API | TI |
|-----|-----|------|-------|------|-----|----|------|------|------|------|-------|------|--------|------|-------|------|
| 9.2 | 4.7 | 92.5 | 144.2 | 0.32 | 6 | 28 | 74.2 | 20 | 19.6 | 31.2 | -0.46 | 0.57 | -0.099 | 0.94 | 161.3 | 94.9 |
| 70 | 99 | 5 | 4 | 5 | 50 | 20 | 5 | 10 | 1 | 45 | 35 | 1 | 40 | 35 | 3 | 2 |



Q301 is a soft easy-doing bull with great skin. He's out of a great Henrietta cow and has incredible EPD figures. Top 1% for docility and Marb, Top 3% for API profit index and Top 5% for weaning weight, Yearling weight and Average Daily Gain.

53 LCS MAGNUM Q409

ASA# (3712133) • Tattoo: Q409G • BD: 26/07/2019
HPS: Homo Polled • COLOUR: Homo Black

— CCR COWBOY CUT 5048Z
Sire: LCS MAGNUM M269
— LCS STRIKE J141
— SRS RIGHT-ON 22R
Dam: LCS STRIKE F83
— LANCASTER MISS STRIKE

| CE | BW | WW | YW | ADG | MCE | MM | MWW | STAY | DOC | CW | YG | MB | BF | REA | API | TI |
|-----|-----|------|-------|------|-----|------|------|------|------|------|-------|------|--------|------|-------|------|
| 8.9 | 5.1 | 93.2 | 123.8 | 0.25 | 5.4 | 28.4 | 69.9 | 21.7 | 12.4 | 33.6 | -0.49 | 0.19 | -0.104 | 1.03 | 137.7 | 78.9 |
| 75 | 99 | 25 | 25 | 40 | 60 | 15 | 15 | 3 | 35 | 35 | 20 | 30 | 20 | 20 | 25 | 40 |



This young sire has a neat type and is well structured. He has good figures for growth, maternal and carcass traits and will work well over mature cows.

54 LCS HIGH PROFILE Q201

ASA# (3711003) • Tattoo: Q201G • BD: 16/06/2019
HPS: Homo Polled • COLOUR: Homo Black

— LCS MR FIXIT F307
Sire: LCS HIGH PROFILE H338
— LANCASTER ERICA A329
— CCR COWBOY CUT 5048Z
Dam: LCS POPPY L183
— LCS POPPY G154Y

| CE | BW | WW | YW | ADG | MCE | MM | MWW | STAY | DOC | CW | YG | MB | BF | REA | API | TI |
|------|----|------|------|------|-----|----|------|------|------|------|------|------|--------|------|-------|------|
| 16.9 | 0 | 67.9 | 98.6 | 0.19 | 8.6 | 31 | 64.9 | 16.3 | 18.7 | 32.4 | -0.5 | 0.22 | -0.103 | 1.04 | 141.7 | 77.9 |
| 2 | 20 | 85 | 85 | 85 | 10 | 10 | 35 | 55 | 1 | 40 | 15 | 25 | 20 | 20 | 20 | 40 |



Q201 is a heavily muscled LCS High Profile son. He has length, thickness and a big rear-end. His EPDs show he is elite for Calving ease and docility, also a very strong combination of carcass traits.



1

LARGEST BEEF GENETIC EVALUATION

- 17.5 Million Records in the Multi-Breed Genetic Evaluation Database
- 375,000+ New animals records added annually.
- 5.26 Million Animal records in ASA's database.
- 104,00 Active cows enrolled annually in Total Herd Enrollement (THE) by ASA members.

2

CARCASS MERIT PROGRAM (CMP)

- 2017 marked 20 years of CMP
- Collected data on steers from 50 different herds fed and harvested in nearly every cattle -feeding region in the US.
- 10,000 carcass records improving accuracy in carcass trait EPD's.
- 1000+ Calving ease, birth, weaning and yearling weight records per year.
- In 2015, the ASA started collecting feed intake data on CMP calves, which will be combined with DNA marker data to better predict genetic merit for this elusive trait.

3

UNRIVALED DATABASE

- All breeds and breed compositions, fueled by data from 12 progressive breed associations
- The IGS partners have taken a revolutionary step by presenting the resulting EPD's on a common base which allows users to directly compare the genetic merit of animals regardless of breed composition.

American Chianina Association
American Gelbvieh Association
American Maine-Anjou Association
American Shorthorn Association
American Simmental Association
North American Limousin Association

Canadian Angus Association
Canadian Gelbvieh Association
Canadian Limousin Association
Canadian Shorthorn Association
Canadian Simmental Association
Red Angus Association of America

4

ENHANCED EPDS THROUGH 50K DNA AND BOLT

Speed

The fastest genetic evaluation software that has ever existed, allowing for more frequent evaluations with larger datasets.

Accuracy

More precise computation of EPD accuracy using Sampling (Sample with variation 40,000 times)

Single Step

Inclusion of genomic information directly into the evaluation.

DNA Markers

More precise use of genomic marker information leading to more reliable predictions of DNA effects on various traits.

Marker selection models

The Super hybrid model Squeezes the most accuracy out of the Data.



55 LCS MAGNUM Q186

ASA# (3711616) • Tattoo: Q186G • BD: 15/06/2019

HPS: Homo Polled • COLOUR: Hetero Black

— CCR COWBOY CUT 5048Z
Sire: LCS MAGNUM M269
— LCS STRIKE J141
— SRS RIGHT-ON 22R
Dam: LCS HENRIETTA K220
— LANCASTER HENRIETTA

| CE | BW | WW | YW | ADG | MCE | MM | MWW | STAY | DOC | CW | YG | MB | BF | REA | API | TI |
|-----|-----|------|-------|------|-----|----|------|------|------|------|-------|-----|-------|-----|-------|------|
| 7.2 | 2.4 | 74.7 | 103.3 | 0.18 | 4.6 | 27 | 64.3 | 21.3 | 14.9 | 33.9 | -0.41 | 0.3 | -0.09 | 0.9 | 140.1 | 78.3 |
| 90 | 65 | 60 | 75 | 90 | 75 | 25 | 35 | 4 | 10 | 35 | 60 | 15 | 65 | 45 | 25 | 40 |



Q186 is a nice complete bull with plenty of length, depth and softness. He has great maternal and carcass figures, Top 4% for Stay, Top 10% docility and Top 15% marb.

56 LCS Q39

ASA# (3706037) • Tattoo: Q039G • BD: 9/05/2019

HPS: Homo Polled • COLOUR: Homo Black

— TRIPLE C BETTIS S72J
Sire: LCS F-MAN F202
— LCS MATERNAL Z6 C324
— CCR COWBOY CUT 5048Z
Dam: LCS CHAMPAGNE N138
— LCS CHAMPAGNE J303

| CE | BW | WW | YW | ADG | MCE | MM | MWW | STAY | DOC | CW | YG | MB | BF | REA | API | TI |
|------|-----|------|-------|------|-----|------|------|------|------|------|-------|------|--------|------|-------|------|
| 14.4 | 2.7 | 80.6 | 121.1 | 0.25 | 8.5 | 25.3 | 65.5 | 21.1 | 14.1 | 22.9 | -0.45 | 0.07 | -0.113 | 0.71 | 140.2 | 77.5 |
| 10 | 75 | 35 | 35 | 40 | 10 | 35 | 30 | 4 | 15 | 80 | 40 | 60 | 10 | 85 | 25 | 45 |



This bull has plenty of width and depth of body. He has good calving ease to growth spread and strong maternal traits.

57 LCS NUGGET Q416

ASA# (3710504) • Tattoo: Q416G • BD: 30/07/2019

HPS: Homo Polled • COLOUR: Homo Black

— GW BAR CK BREAKOUT 667Z
Sire: LCS BREAKOUT N089
— LCS MISS ACE E269
— CCR COWBOY CUT 5048Z
Dam: LCS CLASSY M296
— LCS H380

| CE | BW | WW | YW | ADG | MCE | MM | MWW | STAY | DOC | CW | YG | MB | BF | REA | API | TI |
|-----|-----|------|-------|------|-----|------|------|------|-----|------|-------|------|--------|------|-------|------|
| 9.1 | 4.4 | 85.6 | 131.2 | 0.28 | 5.1 | 28.1 | 70.8 | 22.4 | 16 | 42.7 | -0.38 | 0.53 | -0.086 | 0.94 | 151.2 | 85.6 |
| 90 | 99 | 15 | 20 | 35 | 80 | 10 | 10 | 1 | 10 | 20 | 15 | 15 | 10 | 10 | 10 | 15 |



The youngest bull in the sale, he is neat and well put together. He is moderately framed and has plenty of muscle. His EPDs are high for growth, maternal traits and docility, and his mix of carcass traits are incredible with huge Yield, Marb and REA. Top 10% API profit index.

58 LCS ENFORCER Q14

ASA# (3706087) • Tattoo: Q014G • BD: 4/05/2019

HPS: Homo Polled • COLOUR: Homo Black

— LCS G-FORCE G45
Sire: LANCASTER ENFORCER K25
— LCS H376
—
Dam: LCS MATERNAL N325
— LCS MATERNAL C324 J212

| CE | BW | WW | YW | ADG | MCE | MM | MWW | STAY | DOC | CW | YG | MB | BF | REA | API | TI |
|------|------|------|-------|-----|------|------|------|------|-----|------|-------|------|--------|-----|-------|------|
| 20.6 | -2.9 | 68.7 | 100.7 | 0.2 | 12.5 | 29.1 | 63.4 | 13.1 | 8.6 | 19.1 | -0.41 | 0.22 | -0.105 | 0.6 | 136.1 | 77.7 |
| 1 | 2 | 80 | 80 | 80 | 1 | 15 | 40 | 85 | 85 | 90 | 60 | 25 | 20 | 99 | 30 | 45 |



Q014 is a long bull, well structured and has good muscling. A sleep-easy heifer bull to add vigour and muscle to british breed heifers.

59 LCS COWBOY CUT Q316

ASA# (3712108) • Tattoo: Q316G • BD: 24/06/2019

HPS: Homo Polled • COLOUR: Homo Black

— TRIPLE C SINGLETARY S3H
Sire: CCR COWBOY CUT 5048Z
— CCR MS 4045 TIME 7322T
— NICHOLS MANIFEST T79
Dam: LCS LIBBY H93
— LANCASTER LIBBY

| CE | BW | WW | YW | ADG | MCE | MM | MWW | STAY | DOC | CW | YG | MB | BF | REA | API | TI |
|-----|-----|----|-------|------|-----|------|------|------|------|------|------|------|--------|------|-------|------|
| 7.8 | 3.8 | 82 | 116.4 | 0.21 | 6 | 28.1 | 69.1 | 23.3 | 13.5 | 22.5 | -0.3 | 0.35 | -0.072 | 0.55 | 148.1 | 82.3 |
| 85 | 90 | 30 | 45 | 75 | 50 | 20 | 15 | 1 | 20 | 80 | 99 | 10 | 85 | 99 | 10 | 25 |



Q316 is a moderately framed bull displaying plenty of muscle and softness. His dam is a thumping cow that sold in our female sale for \$4,000. His EPDs credit him with good growth and docility, Top 1% Stay and Top 10% Marb and API profit index.

60 LCS BREAKOUT Q116

ASA# (3710967) • Tattoo: Q116G • BD: 8/06/2019

HPS: Homo Polled • COLOUR: Homo Black

— GW PREMIUM BEEF 021TS
Sire: GW BAR CK BREAKOUT 667Z
— GW MISS GPRD 038W
— MATAURI REALITY 839
Dam: LCS POPPY L9
— LCS POPPY J178

| CE | BW | WW | YW | ADG | MCE | MM | MWW | STAY | DOC | CW | YG | MB | BF | REA | API | TI |
|-----|-----|------|-------|------|-----|------|------|------|------|----|-------|------|--------|------|-------|------|
| 8.2 | 3.4 | 82.4 | 136.2 | 0.34 | 4.2 | 29.9 | 71.1 | 21.5 | 15.3 | 47 | -0.11 | 0.64 | -0.046 | 0.47 | 154.8 | 86.9 |
| 95 | 95 | 20 | 15 | 10 | 90 | 5 | 10 | 2 | 15 | 10 | 85 | 10 | 50 | 80 | 10 | 15 |



This bigger framed bull has a lot of mass, he has depth and softness. His figures are Top 15% yearling weight and Top 10% API profit index.



61 LCS MAGNUM Q98

ASA# (3712080) • Tattoo: Q098G • BD: 3/06/2019

HPS: Homo Polled • COLOUR: Homo Black

— CCR COWBOY CUT 5048Z
Sire: LCS MAGNUM M269
— LCS STRIKE J141
— GW PREDESTINED 701T
Dam: LCS J89
— LCS MS EARL G259

| CE | BW | WW | YW | ADG | MCE | MM | MWW | STAY | DOC | CW | YG | MB | BF | REA | API | TI |
|------|-----|------|-------|------|-----|------|------|------|------|------|-------|------|--------|------|-------|------|
| 12.1 | 1.1 | 87.8 | 129.5 | 0.26 | 7.9 | 28.8 | 72.7 | 20.3 | 10.6 | 34.4 | -0.31 | 0.36 | -0.066 | 0.78 | 156.2 | 90.4 |
| 55 | 65 | 10 | 20 | 50 | 30 | 10 | 4 | 3 | 70 | 45 | 25 | 35 | 25 | 25 | 10 | 10 |



A Magnum son with a bit of extra frame, he has fantastic length and skin and moves freely on good structure. He is a super high growth bull with excellent maternal and carcase traits. Top 10% API profit index.

62 LCS MAGNUM Q161

ASA# (3711594) • Tattoo: Q161G • BD: 13/06/2019

HPS: Homo Polled • COLOUR: Homo Black

— CCR COWBOY CUT 5048Z
Sire: LCS MAGNUM M269
— LCS STRIKE J141
— GW PARAMOUNT 718Y
Dam: LCS POPPY K85
— LANCASTER POPPY A314

| CE | BW | WW | YW | ADG | MCE | MM | MWW | STAY | DOC | CW | YG | MB | BF | REA | API | TI |
|------|-----|------|-------|------|-----|------|------|------|------|------|-------|------|--------|------|-------|------|
| 12.6 | 0.6 | 84.2 | 125.2 | 0.26 | 7.8 | 26.8 | 68.8 | 19 | 12.2 | 26.2 | -0.43 | 0.34 | -0.075 | 0.98 | 153.8 | 88.9 |
| 25 | 30 | 20 | 25 | 30 | 20 | 25 | 20 | 20 | 35 | 65 | 50 | 10 | 85 | 25 | 10 | 10 |



This Magnum son is larger framed and has a great skin type. Consistently good figured across the traits, highlighted by his spread from calving ease to growth. Top 10% API profit index.

63 LCS BEACON Q109

ASA# (3710983) • Tattoo: Q109G • BD: 7/06/2019

HPS: Homo Polled • COLOUR: Homo Black

— HOOKS SHEAR FORCE 38K
Sire: HOOK'S BEACON 56B
— HOOKS ZAFIRAH 41Z
— CCR COWBOY CUT 5048Z
Dam: LCS LIBBY L92
— LCS LIBBY B351 F216

| CE | BW | WW | YW | ADG | MCE | MM | MWW | STAY | DOC | CW | YG | MB | BF | REA | API | TI |
|----|------|------|-------|------|-----|------|-----|------|------|------|------|------|--------|------|-----|------|
| 13 | -1.9 | 82.6 | 120.3 | 0.24 | 9.3 | 26.8 | 68 | 21.4 | 12.2 | 23.6 | -0.5 | 0.54 | -0.064 | 1.25 | 174 | 96.2 |
| 20 | 4 | 25 | 35 | 50 | 5 | 25 | 20 | 3 | 35 | 75 | 15 | 2 | 95 | 3 | 1 | 2 |



Q109 is a deep Beacon son with great skin. Beacon has bred well for us producing easy doing cattle with great skins and phenomenal figures. Q109 is super impressive on paper as well. Top 1% API profit index! Great calving, growth and maternal traits and Elite carcase highlighted by Top 2% Marb and Top 3% REA.



Lot 44



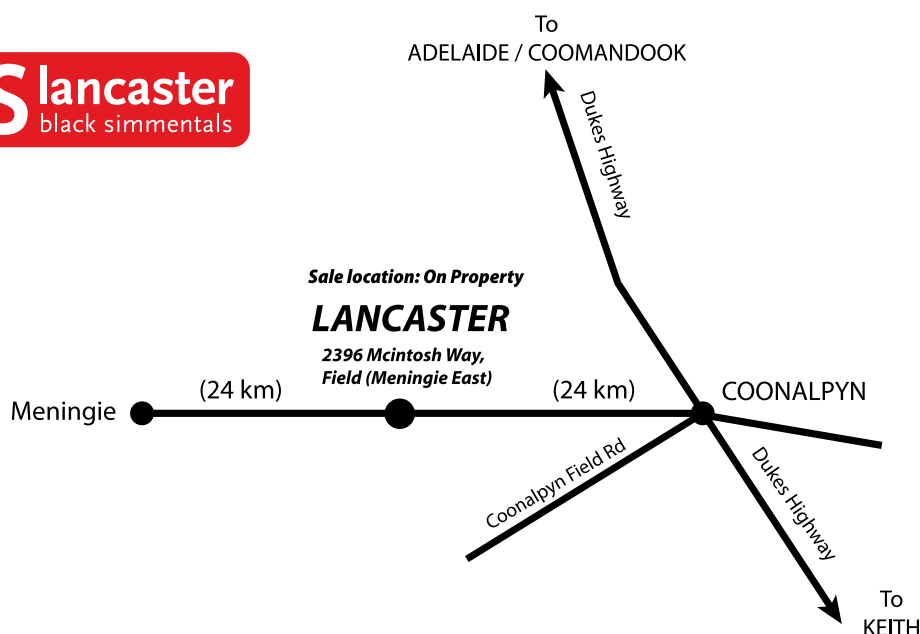

DIRECTIONS

Sale location: On Property

2396 McIntosh Way, Meningie, South Australia

Location: Lancaster is located 24km from Coonalpyn or Meningie.

On McIntosh Way
(from either Dukes Hwy or Princes Hwy),
travel 24kms to the LCS entrance.

ACCOMMODATION

Coonalpyn Hotel, Dukes Highway Coonalpyn
08 8571 1006

Waterfront Motel, Princes Hwy Meningie
08 8575 1152

Lake Albert Motel, Princes Hwy Meningie
08 8575 1077

Meningie Lake Albert Caravan Park,
Narrung Rd Meningie
08 8575 1411

REFERENCE SIRES (All figures are American Simmentals EPD's)



Simmental Sires

| Name | % | ASA Number | CE | BW | WW | YW | ADG | MCE | MM | MWW | Stay | DOC | CW | YG | MB | BF | REA | API | TI |
|-----------------------|-------|------------|------|------|------|-------|------|------|------|------|------|------|------|-------|------|--------|------|-------|-------|
| CCR COWBOY CUT 5048Z | PB SM | 2703910 | 12.3 | 2.6 | 98.1 | 139 | 0.26 | 7.8 | 26.3 | 75.3 | 20.8 | 18.4 | 41.7 | -0.37 | 0.41 | -0.065 | 1.07 | 161 | 95.8 |
| HOOK'S BEACON 56B | PB SM | 2854180 | 17 | -3.5 | 79.7 | 121.2 | 0.26 | 12 | 27.5 | 67.3 | 20.5 | 12.5 | 36.5 | -0.53 | 0.74 | -0.034 | 1.75 | 190.9 | 102.3 |
| LCS F-MAN F202 | PB SM | (2720007) | 18.3 | -0.1 | 68.5 | 102.3 | 0.21 | 10.2 | 26 | 60.2 | 19.1 | 9.8 | 14.6 | -0.57 | 0.09 | -0.135 | 0.78 | 143.6 | 75.4 |
| LCS HIGH PROFILE H338 | PB SM | (2721806) | 20 | -2.3 | 54.4 | 83.1 | 0.18 | 10.2 | 33.3 | 60.5 | 17.1 | 19.5 | 21.8 | -0.52 | 0.08 | -0.124 | 0.81 | 139.4 | 69.9 |
| LCS MAGNUM M269 | PB SM | (3167508) | 8.5 | 4 | 96.4 | 144.6 | 0.3 | 5.9 | 26.9 | 75 | 20.7 | 13.3 | 43.4 | -0.41 | 0.32 | -0.08 | 1.1 | 140.3 | 87.2 |

Hybrid Sires

| Name | % | ASA Number | CE | BW | WW | YW | ADG | MCE | MM | MWW | Stay | DOC | CW | YG | MB | BF | REA | API | TI |
|-------------------------|---------------|------------|------|------|------|-------|------|------|------|------|------|------|------|-------|------|--------|------|-------|------|
| CCR BOULDER 1339A | 1/2 SM 1/2 AN | 2880390 | 15.4 | -2.6 | 70.7 | 110.8 | 0.25 | 9.1 | 23.7 | 59 | 17.1 | 17 | 18.9 | -0.42 | 0.65 | -0.074 | 0.87 | 162.8 | 88.9 |
| LCS G-FORCE G45 | 1/2 SM 1/2 AN | (9821973) | 21.6 | -3.4 | 83.4 | 124.8 | 0.26 | 15.7 | 39.4 | 81.1 | 7.6 | 3.3 | 34.5 | -0.16 | 0.01 | -0.051 | 0.45 | 120.4 | 81.9 |
| LANCASTER ENFORCER K25 | 3/4 SM 1/4 AN | 2854073 | 21.5 | -2.3 | 70.1 | 108.8 | 0.24 | 13.7 | 37.8 | 72.8 | 14.2 | 4.7 | 20.3 | -0.36 | 0.4 | -0.094 | 0.54 | 150 | 83.6 |
| LCS JAGUAR J137 | 3/4 SM 1/4 AN | (2777975) | 10.3 | 2 | 68.7 | 108.5 | 0.25 | 7.2 | 25.7 | 60 | 14.3 | 18 | 27 | -0.36 | 0.29 | -0.085 | 0.68 | 121.5 | 72.4 |
| LCS JESTER J138 | 3/4 SM 1/4 AN | (2778021) | 12.9 | 0.2 | 71.9 | 118.1 | 0.29 | 8.6 | 26 | 61.8 | 12.6 | 15.6 | 17.7 | -0.42 | 0.34 | -0.093 | 0.7 | 129.7 | 78.6 |
| GW BAR CK BREAKOUT 667Z | 5/8 SM 3/8 AN | 2694779 | 6.9 | 3.6 | 94 | 151.1 | 0.36 | 1.3 | 32.6 | 79.6 | 21.7 | 17.7 | 42.8 | -0.28 | 0.68 | -0.081 | 0.67 | 161 | 95.5 |
| LCS BREAKOUT N089 | 5/8 SM 3/8 AN | (3382242) | 8.5 | 3.3 | 92.6 | 146.6 | 0.34 | 4 | 29.3 | 75.6 | 21.4 | 19.2 | 48.5 | -0.35 | 0.48 | -0.083 | 0.95 | 151.4 | 90.2 |

Angus Sires

| Name | % | ASA Number | CE | BW | WW | YW | ADG | MCE | MM | MWW | STAY | DOC | CW | YG | MB | BF | REA | API | TI |
|------------------|-------|------------|------|------|------|-------|------|-----|------|------|------|------|------|------|------|-------|------|-------|------|
| EF COMMANDO 1366 | PB AN | 3099631 | 17.9 | -3.4 | 75.9 | 119.3 | 0.27 | 8.6 | 20.1 | 57.9 | 11.2 | 10.2 | 44.4 | 0.23 | 0.79 | 0.068 | 0.26 | 146.1 | 84.7 |



LOT 50 Q024

LCS HIGH PROFILE Q24

S: LCS HIGH PROFILE H338

TOP 1% CE

TOP 1% MCE & MILK

TOP 20% API

PROFIT INDEX

LONG & EASY

DOING HEIFER BULL



LOT 51 Q083

LCS HIGH PROFILE Q83

S: LCS HIGH PROFILE H338

TOP 2% CE & MCE

TOP 3% STAY

TOP 15% API

PROFIT INDEX

HEIFER BULL

WITH STYLE



LOT 54 Q201

LCS HIGH PROFILE Q201

S: LCS HIGH PROFILE H338

TOP 1% DOCILITY

TOP 2% CE

TOP 15% YIELD

LENGTH & MUSCLE



add some black magic to your herd

